Para Gloria,
Una chica siempre
simpatica y alegre —
Buena Suerte,
Señorita Mocorski

To Gloria
Fromed
Best of
Luck
for you and James
Edward Bonner
'69.

To Gloria
a friend and scholar
May you succeed in
whatever you try.
Floyd James

Andrew Butler 910
"69"

Hi Gloria,
Good Luck to
my one "A" Law
student this year 1969.
S Krumlik

The best
of luck to
you and James
in the same
year.
Flora + Larry
638-0873.

To Gloria
May you have the best of every thing in life. Wishing you & James both good luck.
Friend Always
Joy "69"
Ike

To Gloria
I wish you all the success in the world
Lillie

To Gloria
I wish you happiest and success in every thing you attempt to do.
Verna "69"

To Gloria
Get success be you total aim. Try and never let the (bear) world get you. Luck
OD Banks

Dear Gloria,
Buena suerte en el futuro. I wish you success.
Señorita Goldberg

To Gloria
My Sweet Heart
I met in the attendance room, but you found
Luck-a-tee as your groom
Brad
The Mad "69" Lad

Gloria Ann Barin
Dec. 4th

Gloria
Stay smart and sweet,
Have a lovely future,
Carl
Meurbson '69

Good Luck In the future.
Love Wayne

THE MARSHALL REVIEW 1969

John Marshall High School
3250 West Adams
Chicago, Illinois 60624

MR. EDWARD BARNES, JR.

Assistant Principal

MR. JOHN E. HANSON

Assistant Principal

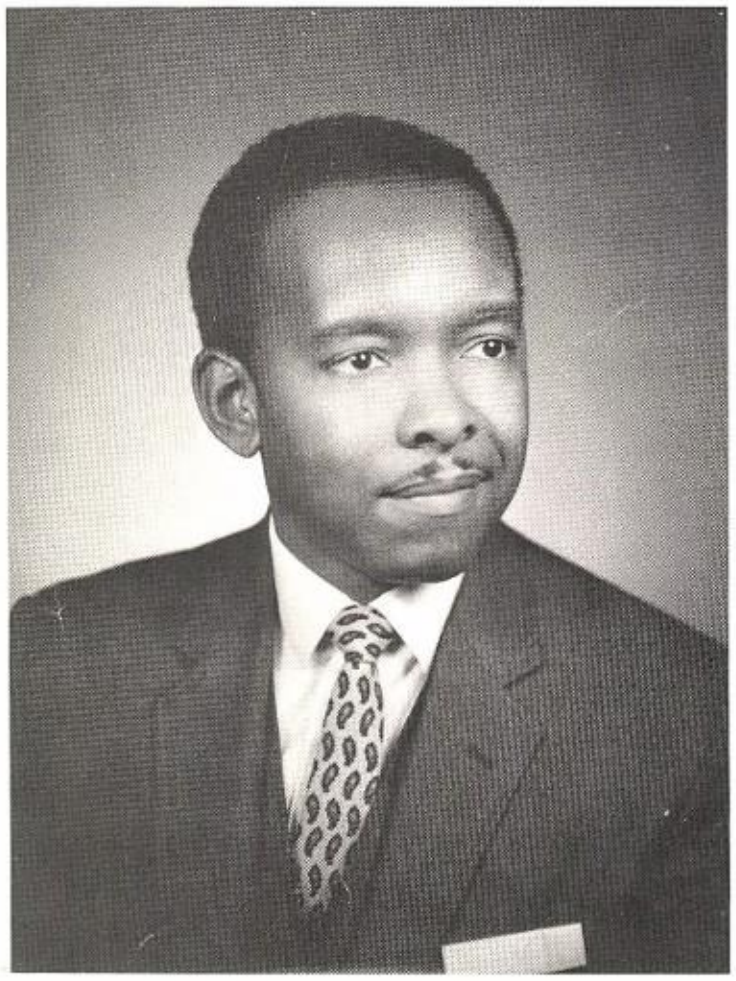

MR. SIDNEY MILLER

Assistant Principal
Dante Branch

MRS. ANNA K. PRANTIS

Assistant Principal

ADMINISTRATION

MR. HENRY C. SPRINGS, JR.

Principal

MR. DUANE P. USELMANN

Assistant Principal

MR. JOHN F. WCISLO

Assistant Principal

FACULTY SECTION

MISS GLORIA LEWIS

Kate Maremont Award Teacher

DEDICATED TEACHERS

Every year two teachers are selected from throughout the city of Chicago to be honored as dedicated teachers. The Marshall faculty was honored last year by the selection of Miss Gloria Lewis, a member of our music department, to receive the Kate Maremont Dedicated Teacher Citation and Travel Grant.

Miss Lewis' contribution to the growth and development of Marshall students in choral music and civic responsibilities through sponsorship of the Marshall Civic Association has been strikingly remarkable. Her mixed chorus has achieved superior ratings year after year, which attests to her outstanding ability to organize and develop untrained voices into a coordinated unity of excellence. Her devotion to the school and community is manifested in her unselfish conducement of time and effort to its cultural activities.

Miss Lewis, through her sponsorship of the Marshall student government, dedicated herself to the task of training our young people in the basic principles of democratic government. In the midst of student protest and demands, she steadfastly guided student energies in the direction of accepted standards of negotiation. Students who are fortunate enough to come under her supervision and inspiration are much wiser and better prepared to meet the challenges of todays problems.

MR. R. ABERCROMBIE
Counselor

MRS. M. ARENA
Social Studies

MRS. V. ATKINSON
English

MRS. O. BANKS
Mathematics

MR. G. BARUCH
Science

MR. R. BEAUFORD
Mathematics
MCA Sponsor

MR. H. BELL JR.
Industrial Arts
Dept. Chairman

MISS M. BENSON
Physical Education
GAA Sponsor

MR. M. BERGER
English

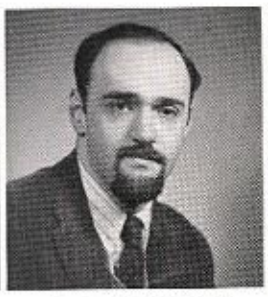

MR. D. BERINGER
English

MR. J. BERKE
English

MISS J. BIRON
Social Studies

MRS. B. BLUFORD
Business Education

MR. R. BROWN
Physical Education

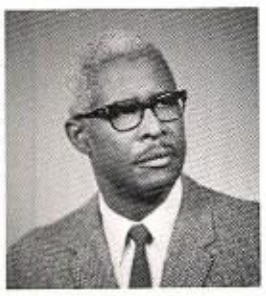

MR. F. BRUCE JR.
Mathematics

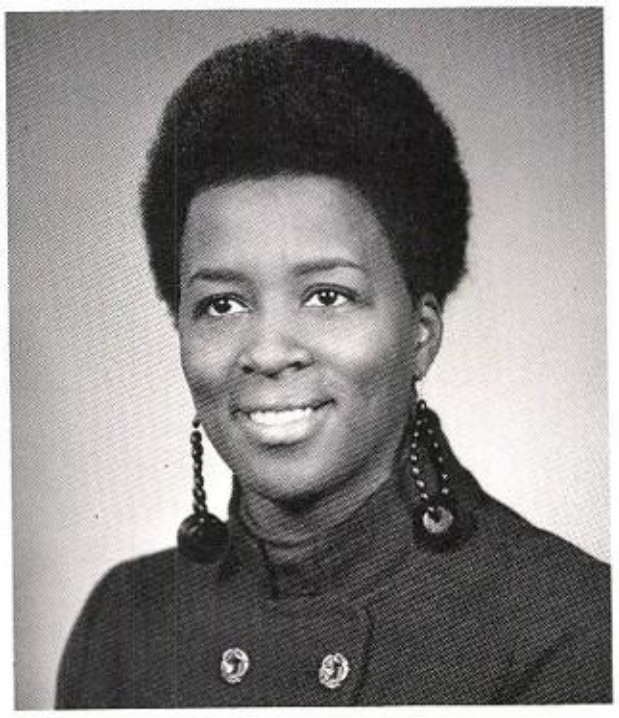

MRS. D. CLARK
Parent Coordinator

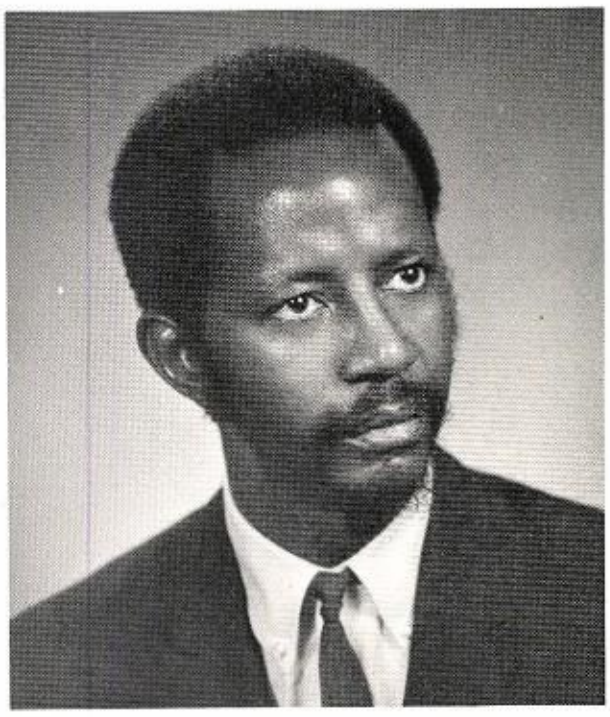

MR. D. O'BANION
Human Relations Coordinator

MRS. M. BRYSKIER
Art

MR. V. BURBULYS
Science
Dept. Chairman

MR. J. BUTLER
Science

MISS L. CAMPER
English

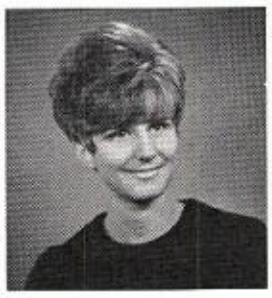

MISS L. CANTALUPO
Counselor

MRS. R. CARLSTEDT
English

MR. E. CHANEY
Industrial Arts

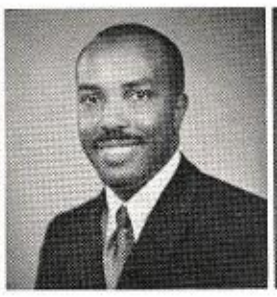

MR. O. COBB
Science

MRS. A. COLE
Physical Education
Gym Leaders

MRS. C. CRENSHAW
Physical Education

MR. G. CROCKETT
Social Studies
Afro-American Club

MR. A. CROOK
Music
Boys Chorus

MR. J. CROWLEY
English

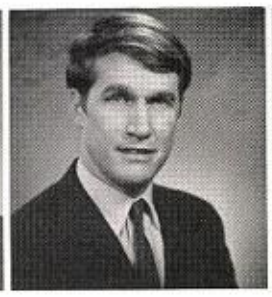

MR. T. CUNNINGHAM
Counselor

MRS. W. CURRY
Mathematics
Dept. Chairman

MR. J. DAVIES
Business Education

MR. A. DEER
Mathematics
Stage Crew

MRS. B. DESPENZA
Business Education

MR. D. DICK
Social Studies

MISS M. DIGGINS
English

MR. W. DOMBROW
Industrial Arts

MR. N. DOUGLAS
Mathematics

MISS M. DOYLE
English

MR. I. ELBAUM
Behavior Moderator

MR. O. ELLISON
Business Education

MRS. B. FINCH
Physical Education
Dept. Chairman

MR. W. FINNERTY
Social Studies

MRS. B. FLOYD
Business Education

MRS. L. FRADKIN
Social Studies

MR. B. FREEFIELD
Practical Education

MR. W. FRYS
English

MRS. E. GAINES
Resource Teacher

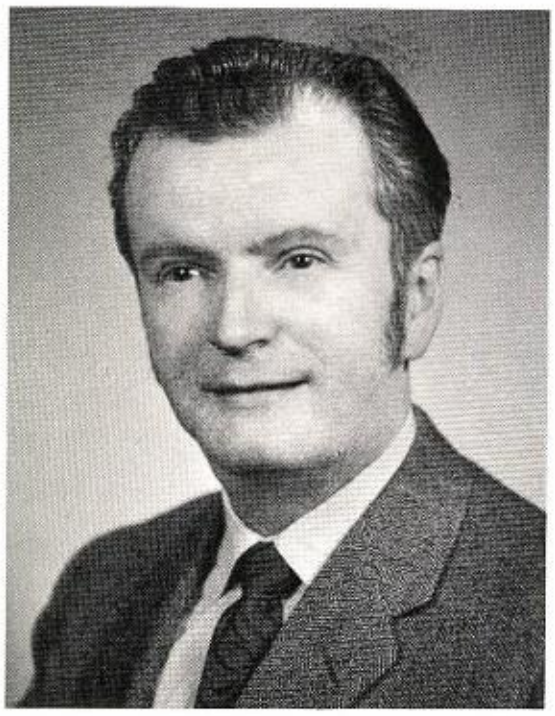

MR. A. MC FEE
North Central Coordinator

MRS. T. HORTON
Attendance Coordinator

MISS D. GATERS
Physical Education

MR. R. GAVIN
Industrial Arts

MR. S. GERSTEIN
Counselor

MRS. B. GLOVER
Business Education
Dept. Chairman

MISS B. GOLDBERG
Foreign Language

MR. I. GOLDBERG
Business Education

MRS. B. GOLDMAN
Social Studies

MISS H.
GREENBERG
Art

MRS. L. HALPERIN
English

MR. D. HART
Mathematics

MR. H.
HARTENSTEIN
Physical Education
Varsity Basketball

MRS. M. HARTLEY
Counselor

MRS. I.
HAUGABROOK
Business Education

MR. M. HEMPHILL
Physical Education
Dept. Chairman

MISS C. HENDREN
English

MR. R. HIRSCH
Concert Band

MR. R.
HOFFENKAMP
English
Developmental
Reading

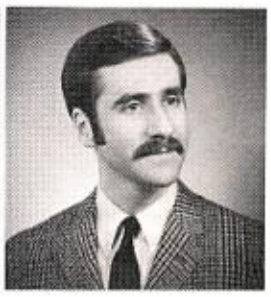

MR. R. HOLLAND
Social Studies
ICE Coordinator

MR. D. HOUSTON
Social Studies

MRS. N. HOWZE
Librarian

MR. M. ISSEN
Business Education

MISS V. IVERY
Counselor

MRS. O. JACKSON
Physical Education
Majorette Sponsor

MISS J. JASHUNSKY
English

MR. H. JONES
Librarian

MR. A. KAHN
Business Education

MISS G. KAITIS
English

MRS. N. KAPLAN
Art

MRS. J. KING
English

MRS. E. KIRMAN
English

MRS. M. KLAUS
Biology

MISS S. KLEIN
English

MR. L. KRUMDICK
Business Education

Assistant Principals, Mr. Weislo and Mr. Uselmann work on the complicated problem of working out the student's programs.

MRS. A. KOLMODIN
Art

MISS B. LA COSTE
Physical Education
Modern Dance

MISS G. LEWIS
Music

MISS L. LLOYD
Librarian

MISS C. LOTSOFF
Social Studies

MISS H.
LUNDERGAN
English

MRS K. LUSH
Counselor

MR. MC CARTHY
English

MISS K.
MC CONATHY
English

MISS B.
MC CONNELL
Social Studies

MR. R.
MC MURRAY
Mathematics

MRS. D. MACK
Science

MRS. M. MAGEE
Physical Eudcation
Locker Guards

MR. D. MAIN
Art

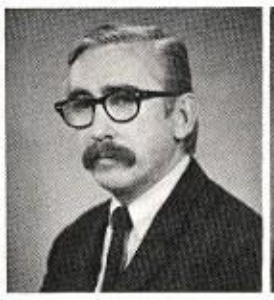

MRS. M. MARK
Social Studies

MR. G. MARTIN
Science

MISS R. MARTIN
English

MR. R. MASKOFF
Social Studies

MRS. R. MEYER
Practical Division
Dept. Chairman

MISS MARILYN
MILLER
Mathematics

MRS. H. MILLS
Biology

MR. U. MIMS
Foreign Language

MR. L. MINKOFF
Social Studies

MR. M. MOISAND
Business Education

MISS M. MUNGON
English

MR. W. MURRAY
Concert Orchestra

MR. G. O'GRADY
English
Registrar

MRS. I. O'NEAL
Business Education

MISS N. PAYNE
Foreign Language

MISS S. PEAKE
English

MR. K.
PERSCHBACHER
English

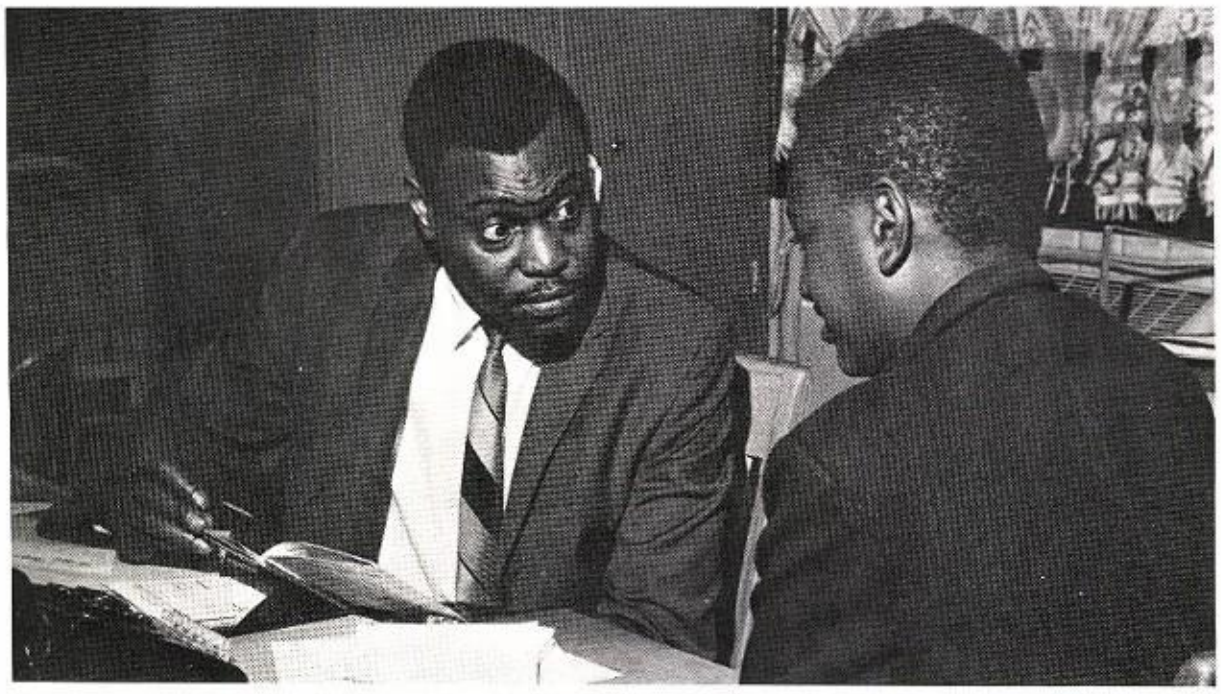

Mr. Raymond Abercrombie, counselor, explains test scores to a student.

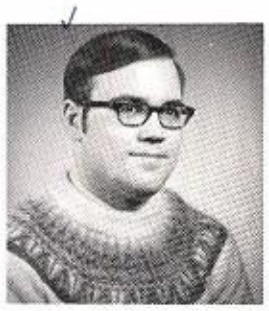

MR. R. PETERNELL
English

MR. W. PETERS
Social Studies

MRS. C. POSNER
English

MISS N. RAPP
Mathematics
Senior Sponsor

MR. R. REIDENBACH
Social Studies

MRS. L.
RICHARDSON
Mathematics

MRS. L.
ROBINSON
Physical Education

MR. P. RODEN
Social Studies

MRS. S. ROMJUE
English

MISS J. RUSSELL
English Dept.
Chairman
Yearbook Sponsor

MR. A. SAUER
English

MISS R. SCHACHTE
English
Newspaper Sponsor

MR. D. SCHMITT
Practical Education

MR. B. SCHWARTZ
Social Studies

MRS. C. SCOTT
Business Education

MR. A. SEROTA
Social Studies
Dept. Chairman

MR. H. SHAFER
Business Education

MR. A. SILVER
Mathematics

MR. D. SIMONETTA
Music

MISS M. SMITH
Biology

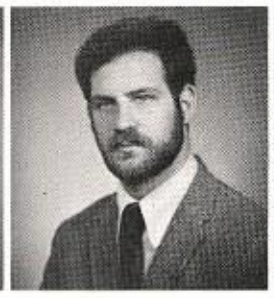

MR. B. SOHN
Mathematics

MRS. C. SOMERVILLE
Business Education

MISS L. SOROKIN
English

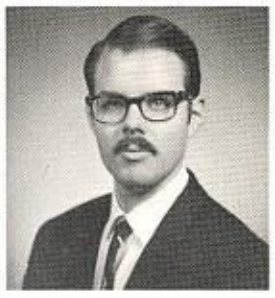

MR. T. SPENNY
Mathematics

MISS P. STUEHLER
Physical Education

MRS. H. SULLIVAN
Home Economics
Dept. Chairman

MISS L. SUMPTER
Mathematics

MR. R. SWEENEY
Biology

MR. R. THOMPSON
CWT Coordinator

MR. M. TIERNEY
Science

MR. E. TOMASZEK
Distributive Education
Coordinator

MRS. L. TRATTNER
English

Miss Ivery, college counselor, interviews one of the students.

MR. R. TSCHUDY
English

MR. R. WALTERS
Social Studies
Senior Sponsor

MR. B. WARD
Physical Education

MRS. B. WARD
Mathematics

MISS L. WEST
Home Economics

MRS. L. WOODWORTH
Foreign Language
Dept. Chairman

MR. S. WRIGHT
Mathematics

MR. G. WUJCIK
Social Studies

MISS A. YACHWAN
Business Education

MR. J. ZVETINA
Counselor
Dept. Chairman

MRS. L. BUJEWSKI
Main Office Clerk

MRS. L. FRANKLIN
Counselor Clerk

MRS. B. GIBBS
Main Office Clerk

MRS. P. GREEN
Main Office Clerk

MRS. G. HUNTER
Main Office Clerk

MISS B. PERRY
Main Office Clerk

MRS. E. WILSON
Main Office Clerk

AUXILIARY STAFF

MR. O. BELL

MRS. F. GARRETT

MR. W. GREEN

MRS. F. HODGES

MR. N. HUMPHREY

MR. A. JONES

MRS. L. LOGGINS

MR. J. MC CURTIS

MRS. B. MARCEILLARS

MRS. L. OLSON

MRS. C. PERKINS

MRS. V. PRICE

MRS. S. SEWELL

MRS. J. STEWART

MR. T. WHITE

Every picture tells its own story.

WORKERS MAINTAIN THE SCHOOL

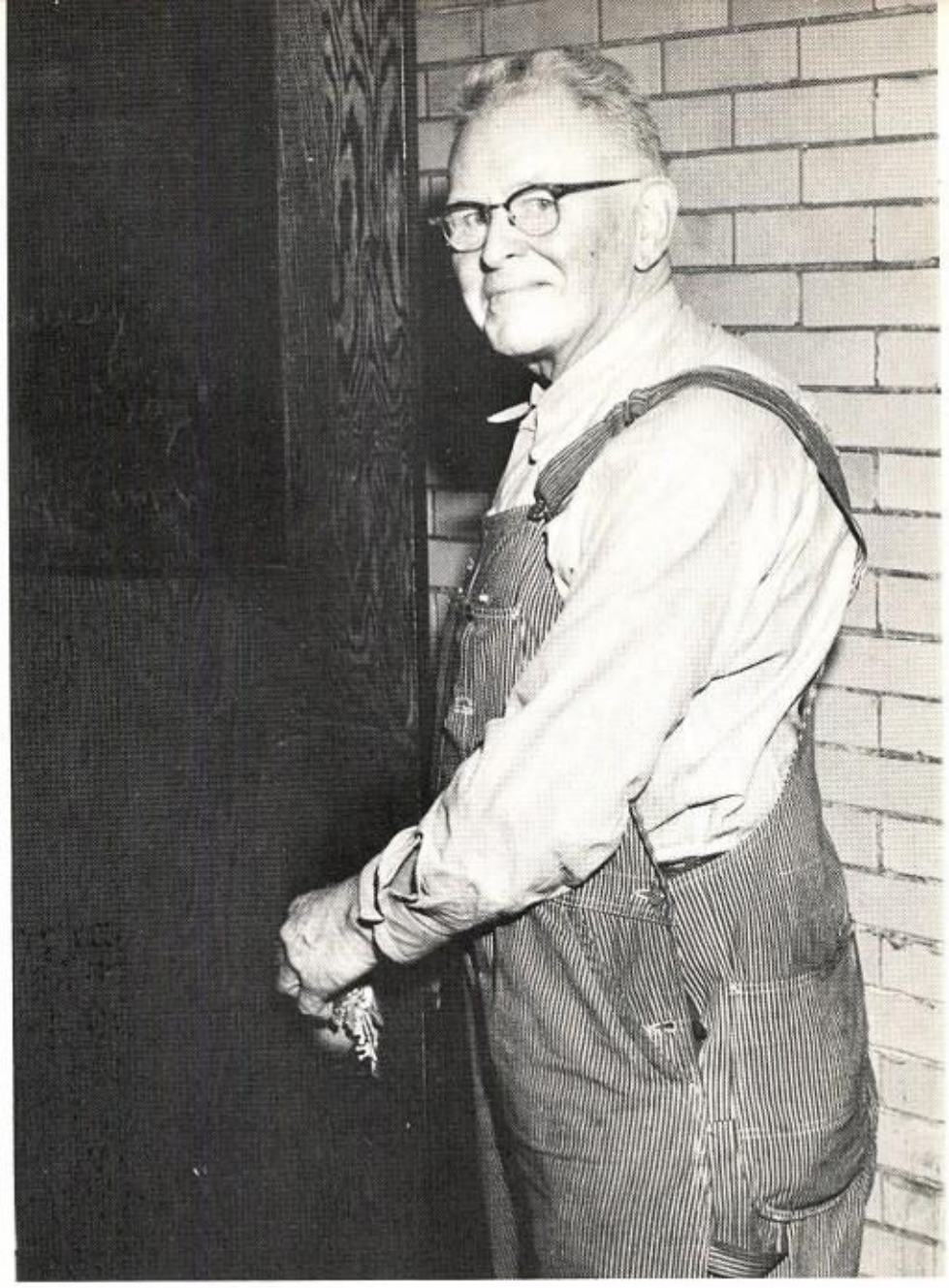

Pete, the carpenter, constantly checks on all the doors in the school.

M. Carbon, M. Gazdick—Lunchroom mgr., M. Shaw and J. Warczak.

J. Kennedy, C. Mathison—Head Engineer, A. Mills, P. Porpora and G. Rosner.

M. Williams and N. Mills.

SENIOR CLASS . . .

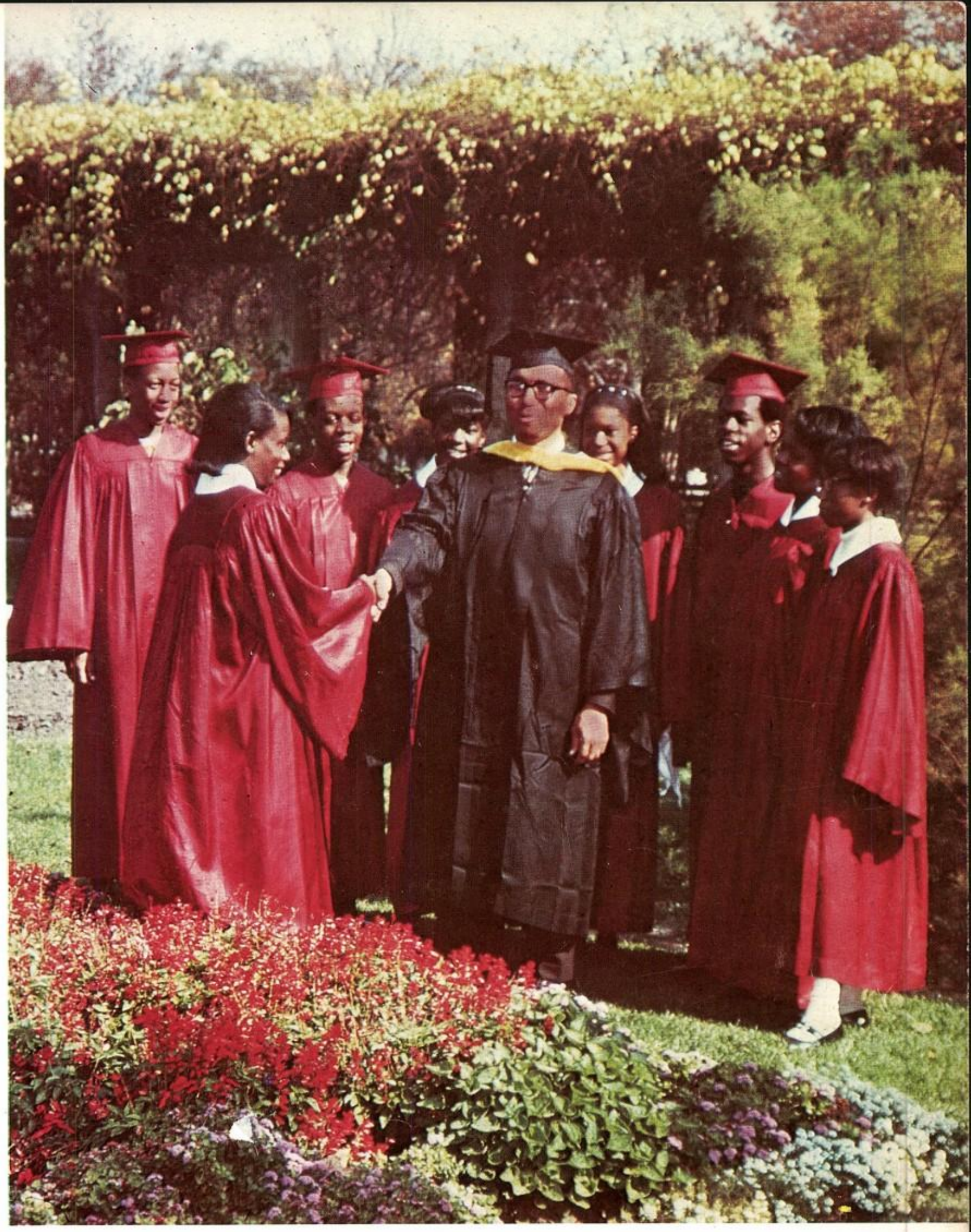

JUNE 1969

Black students have so much about which to be proud. Today – as a color, as a person, as a culture – black has become a vital shade in American life. The graduates of 1969 represent the black students of today who have awakened to the reality of self.

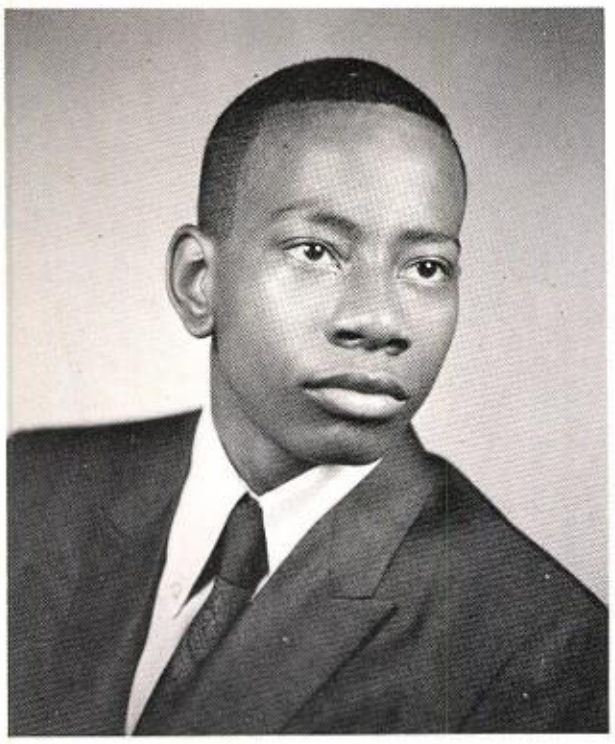

JOHN JORDAN
PRESIDENT

Honor Society, French Club Treasurer, Presidents Council, MCA, Computer Club, teacher's aide.

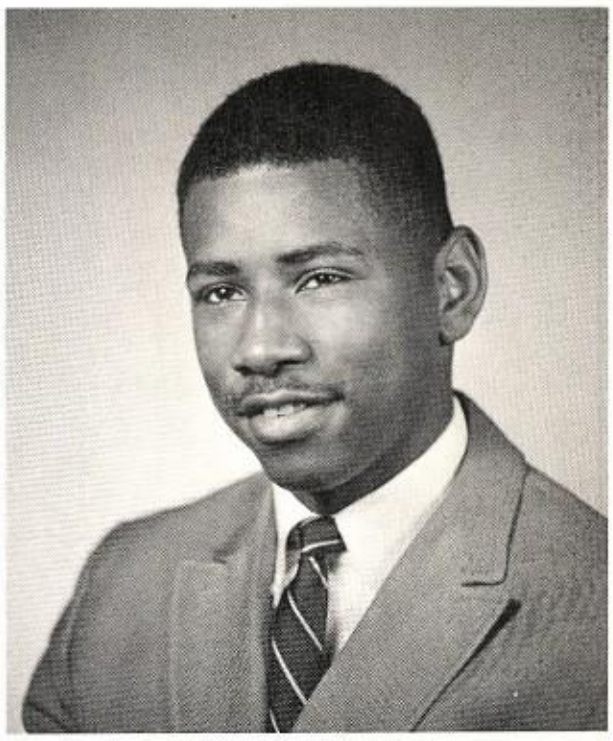

CHARLES CROSS
VICE-PRESIDENT

Presidents Council, "M" Club, f-s football, varsity basketball, track team, HG, teacher's aide, Computer Club, Afro-American History Club.

SENIOR CLASS OFFICERS

INGRID HIKES
SECRETARY

Concert Orchestra, Presidents Council, f-s cheerleader, varsity cheerleader Captain, newspaper staff, GAA Executive Board, modern dance, Jr. Commissioner of Public Works, 1967.

BERTHA WILLIAMS
TREASURER

Jr. Mayor of Chicago—1968, FTA President, Asst. Editor Review Staff, Pep Club Vice-president, Presidents Council, Afro-American History Club, Computer Club, HG Captain.

JAMES ADAMS
Teacher's aide, MCA, hall-guard.

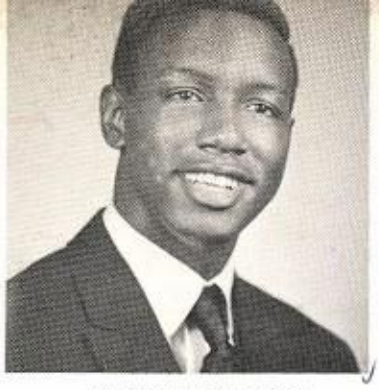

LARRY ALEXANDER
Honor Roll, Chess and Checkers Club, HG, counselor's aide, teacher's aide, Spanish Club, sr. rep., language lab aide.

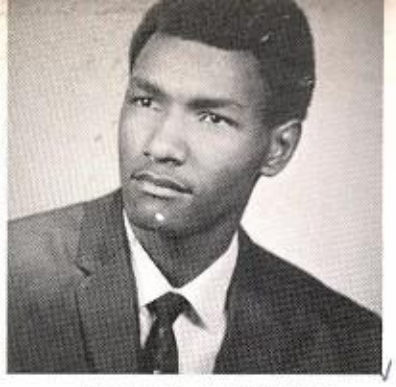

MICHAEL ALEXANDER
Chess and Checkers Club, swimming team.

LORRAINE ALSTON
Concert Band, Concert Orchestra, FTA, HG, GAA, Spanish Club, gym leader.

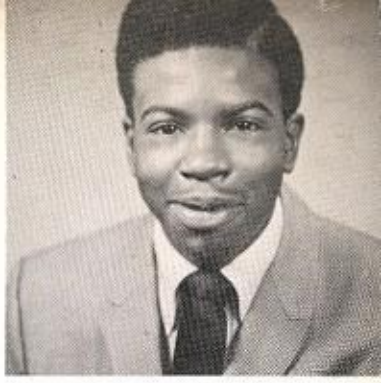

KENNETH ANDERSON
Adv. mixed chorus, HG, swimming team, basketball, Spanish Club, fencing team.

SHARON ANDERSON
Pep Club, honor roll, HG, ROTC, teacher's aide, locker guard.

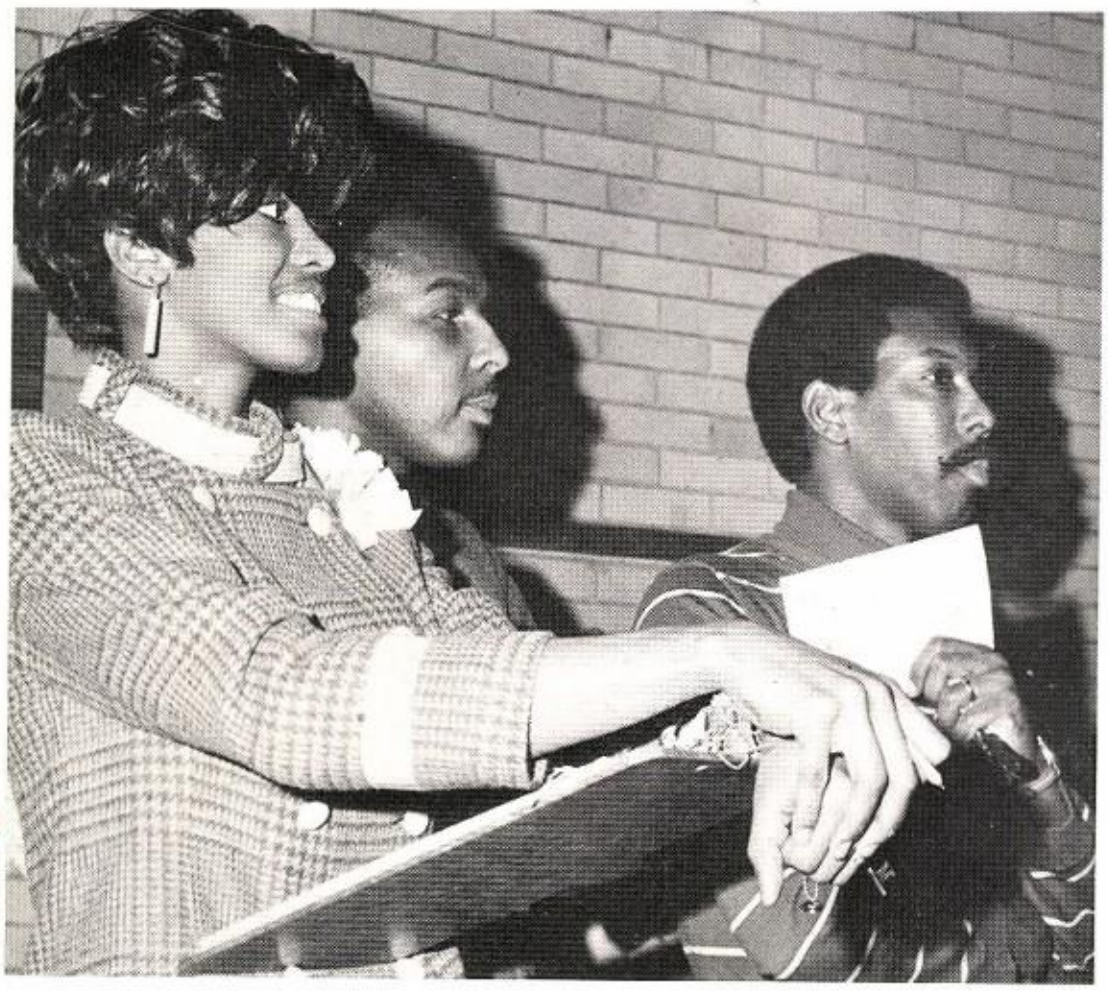

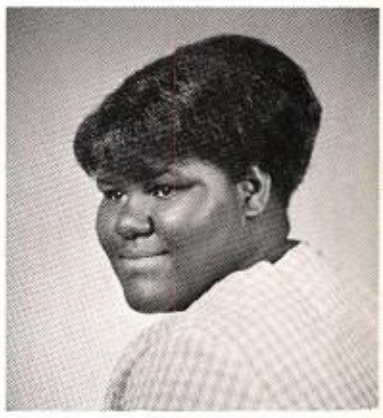

CHARLENE ANDREWS
Concert Orchestra, Spanish Club, teacher's aide, locker guard.

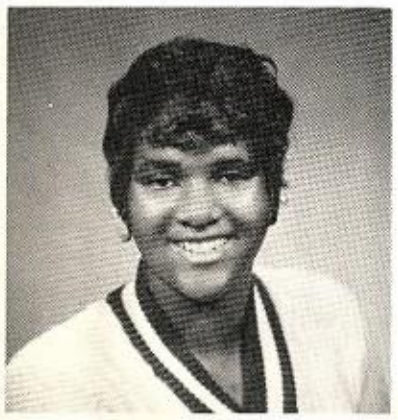

FELICIA ANTHONY
Mercurian Pep Club, Computer Club, HG, FBLA, teacher's aide, counselor's aide.

ANNIE ARMSTRONG
Chorus, FNA, GAA, Pep Club.

LINDA AVERY
National Honor Society—sec., Lt. Col. ROTC, Majorettes—capt., Jr. Prom Queen, Computer Club, Spanish Club, HG, Science Fair Club.

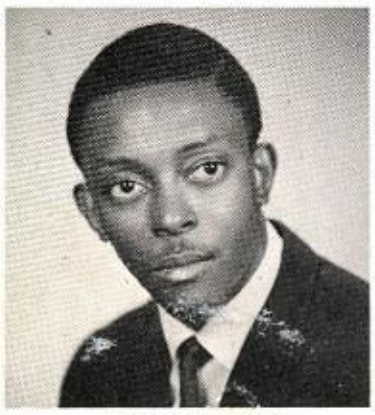

LOVELL BARBER
Teacher's aide, band.

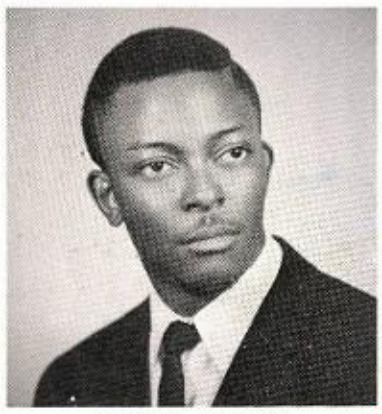

LOWELL BARBER
Band, teacher's aide.

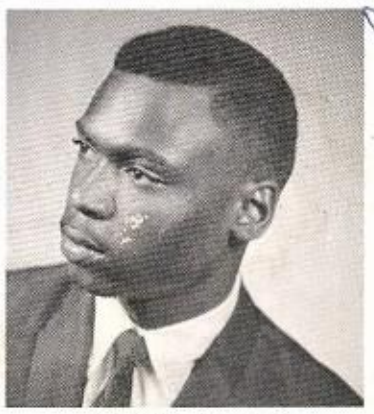

SAMUEL BARNER
Basketball, f-s football.

GLORIA BARRON
Beginner's chorus—pres., Girls Chorus—vice-pres., Spanish Club, GAA, PO aide.

STANLEY BASSETT
Sr. rep., MCA, counselor's aide, teacher's aide.

LILLIE BEAMON
FBLA, GAA, hallguard, teacher's aide, Honor Roll.

HATTIE [illegible]
Counselor's [illegible] aide.

[illegible] Honor Society, PO aide.

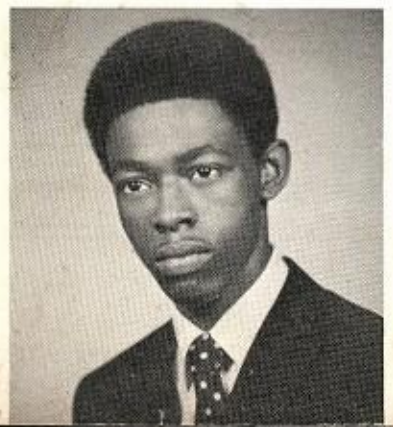

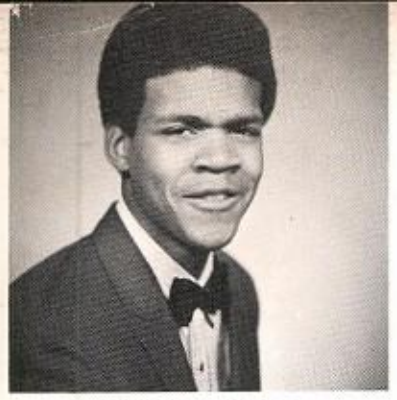

MICHAEL BERNARD
Hallguard, track.

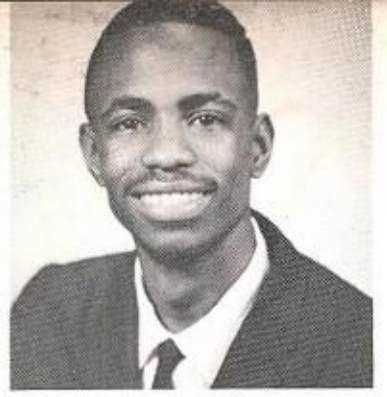

FRANK BIGGS
Concert Band, MCA, Afro-American Club, French Club, teacher's aide.

IDELLA BINION
Chorus, hallguard, GAA.

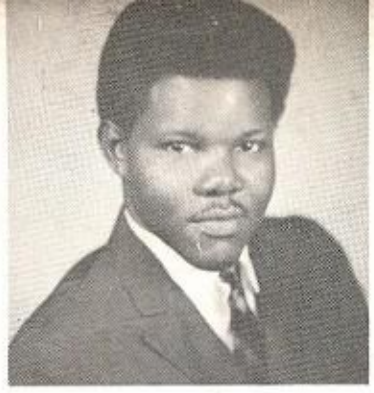

O. D. BLACKMAN
Chorus.

PHYLLIS BLATCHER
News staff.

LINDA BLUE
FBLA, Afro-American Club, ROTC, Pom Pom Squad, HG.

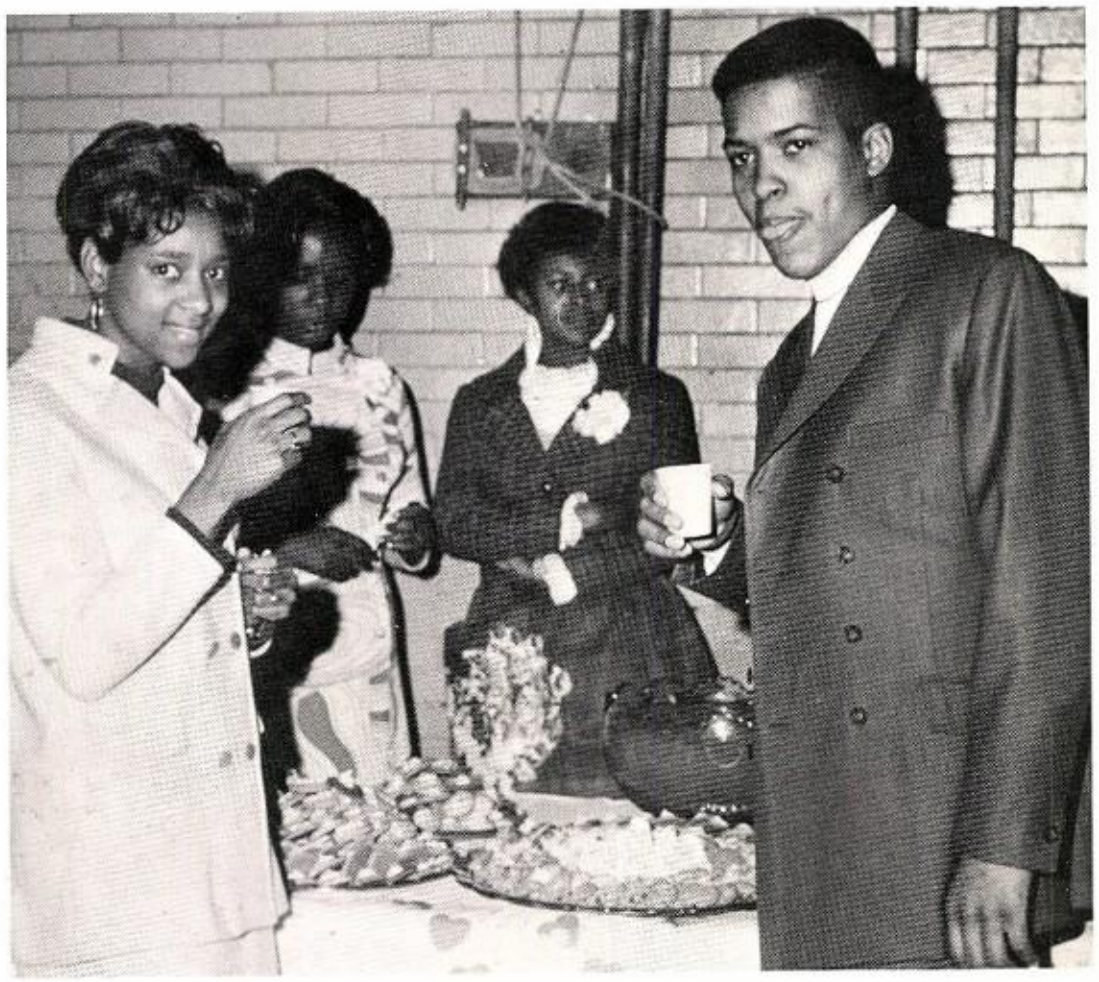

ANNIE BODDY
ROTC Drill Team, HG, Pom Pom Girls—capt., modern dance, Afro-American Club, GAA, gym leader.

GAIL BOGGS
Mercurian Pep Club, HG, Jr. Prom committee, senior hostess, GAA.

ELIZABETH BOLDEN

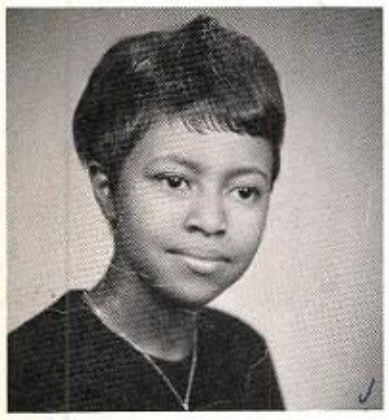

PEARL BOLDEN

MILLICENT BOLTON
Review staff, Spanish Club, Computer Club, Drama Club, ROTC, GAA, MO aide, teacher's aide.

BONNY BOONE
Gym leader, counselor's aide, teacher's aide, GAA, Jr. Prom committee, Office Occupations Club.

VALERIE BOSTON
Teacher's aide, nursing program, Honor Roll.

MILTON BOWDEN
Hallguard.

EDWARD BOYD
Counselor's aide, hallguard, Afro-American Club.

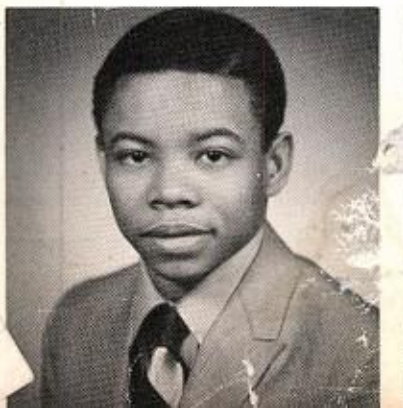

NACOTIS BOYD

DOLORES BOYLES

CONNIE BRADFORD
Reading lab aide, Pep Club.

WILLIAM BRADSHAW
Review staff, newspaper staff, teacher's aide, audio-visual aide.

GERALDINE BRAZLEY
Human Relations Club, HG, Spanish Club, GAA Executive Board.

LINDA BRIDGES
Mercurian Pep Club—pres., Honor Roll, teacher's aide, Jr. Prom committee, Afro-American Club, Human Relations Club.

KAREN BRIGHT
Chorus, FNA, GAA, Pep Club, Mercurian Pep Club, teacher's aide.

DONALD BROOKS
F-s football, varsity football, "M" Club, track team.

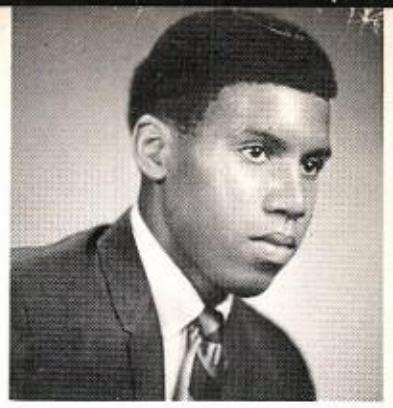

CHARLES BROWN
F-s basketball, swimming team, hallguard.

CHERYL BROWN
Adv. mixed chorus, teacher's aide, GAA, HG, Pom Pom Girls, gym leader.

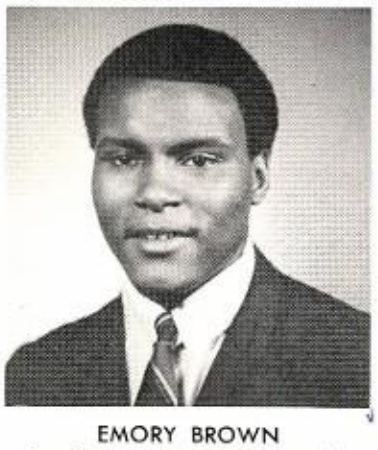

EMORY BROWN
Football, basketball, teacher's aide.

ETHEL BROWN
CWT, GAA, FBLA, Pep club, teacher's aide.

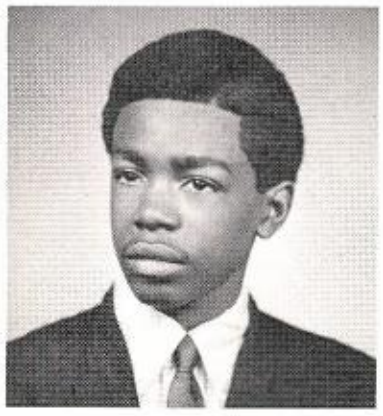

J. D. BROWN
F-s basketball, Afro-American Club.

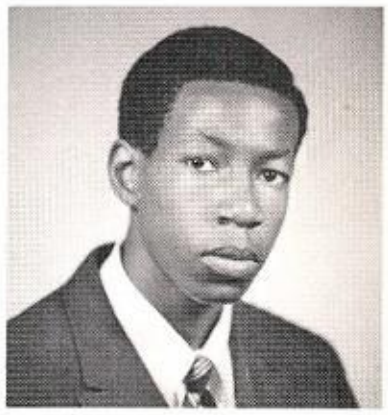

JAMES BROWN
Fencing team, baseball team, MCA, Boys Chorus, counselor's aide.

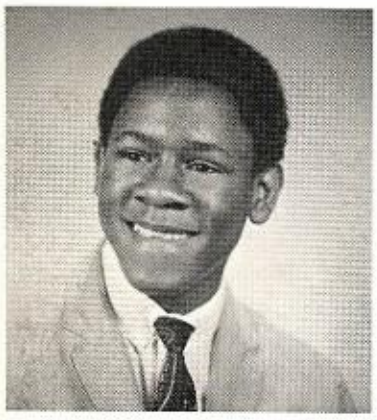

SIDNEY BROWN
Concert Band, Concert Orchestra, All-city Band, FTA, newspaper staff, MCA.

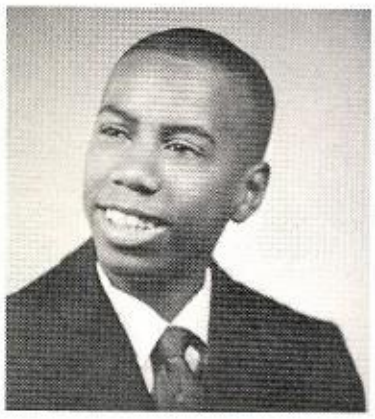

YAUMILTON BROWN
Chess and Checkers Club, track, baseball, MCA, ROTC, teacher's aide.

HERMAN BUCHANAN

BEVERLY BUNCH

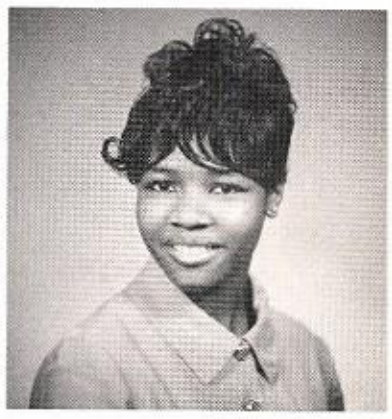

PATRICIA BURNS
Jr. Prom committe, GAA, Pep Club.

SHARON BURNS
GAA, Girls Chorus—pres., Jr. Prom committee.

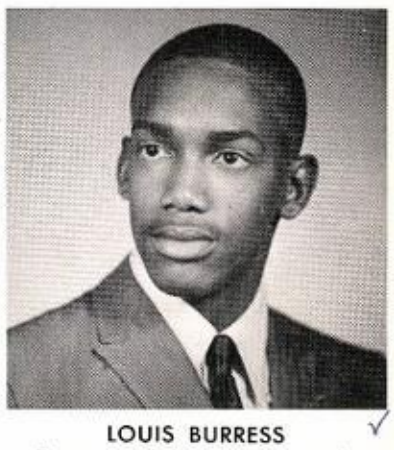

LOUIS BURRESS
Drama Club, Honor Roll, teacher's aide, library aide, HG, football.

LARRY BURTON
F-s basketball, "Billy", varsity basketball, hallguard, teacher's aide.

PAULINE BUSH
Nursing program, GAA, teacher's aide.

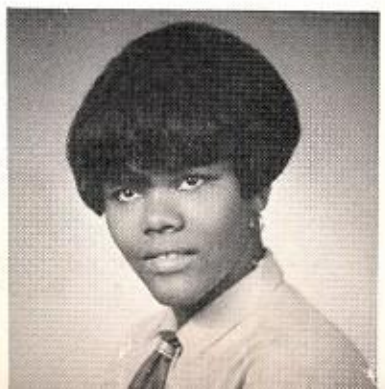

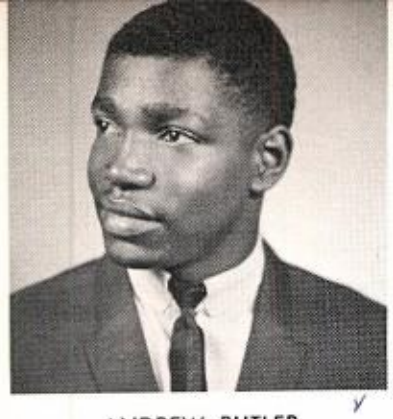

ANDREW BUTLER
F-s football, teacher's aide, FTA, HG, Honor Rolls.

EMMA BUTLER
Honor Roll, GAA, teacher's aide.

HATTIE BYRD
Afro-American Club.

WILMA BYRD
HG, teacher's aide, Pom Pom Girls, prom rep., GAA, Honor Society.

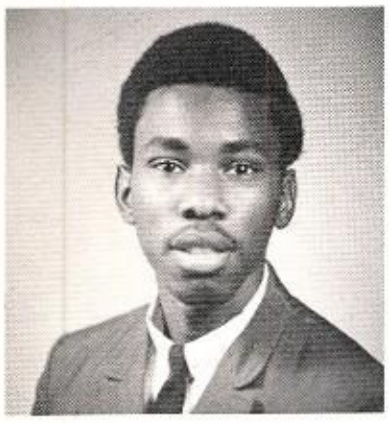

FREDDIE CADE
Football, hallguard, ICE.

BEULAH CALHOUN

COZETTA CALVIN
Jr. Chorus, ROTC Drill Team, GAA, HG, teacher's aide, Pep Club.

BRENDA CAMERON
Co-capt. varsity cheerleaders, f-s cheerleaders, Adv. Mixed Chorus, sr. rep., teacher's aide.

ROSE CAMPBELL
Majorettes, vice-pres. FHA, teacher's aide, GAA, Jr. Prom Committee, HG, ROTC, Drill Team.

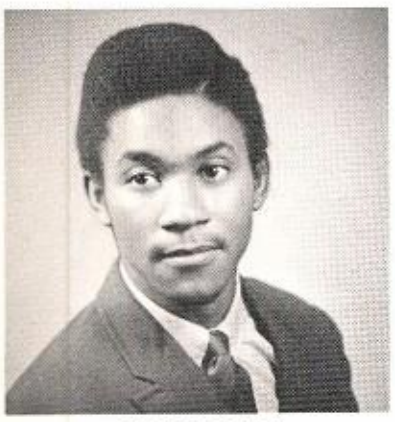

ROBERT CARR
Concert Band, reading lab aide.

SHIRLEY CARRADINE
French Club, Afro-American Club, Pep Club, Adv. Mixed Chorus, sr. rep., Jr. Prom com., Mercurian Pep Club.

BERNICE CARTER

GLORIA CARTER
GAA

SHIRLEY CEASER

LINDA CEPHUS
Counselor's aide, HG, Pep Club, Afro-American Club.

ROSE CHAIRS
GAA, Pep Club, hallguard.

CAROLYN CHANDLER
GAA, orchestra, Pom Pom Girls, newspaper staff, teacher's aide.

SHIRLEY CHAPMAN

VALERIE CLIMONS
Adv. Mixed Chorus, Girls Chorus, Afro-American Club, Spanish Club, yearbook staff, Drama Club.

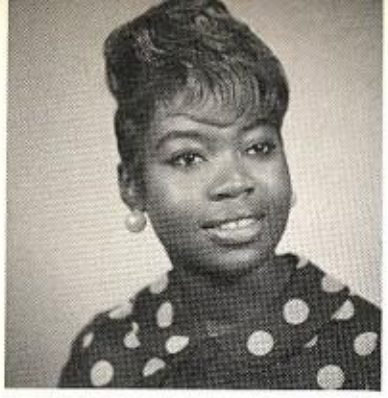

SHIRLEY COATES
GAA, Afro-American Club, teacher's aide, HG.

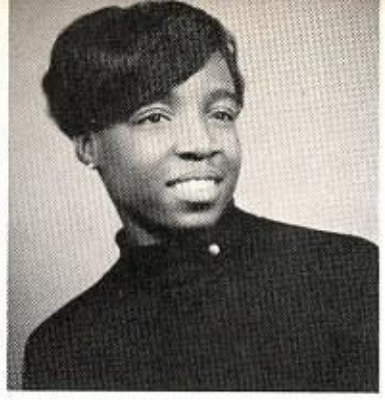

DOLORES COBB
Pep Club, Afro-American Club, Spanish Club, FBLA, MCA, adv. mixed chorus, sr. rep.

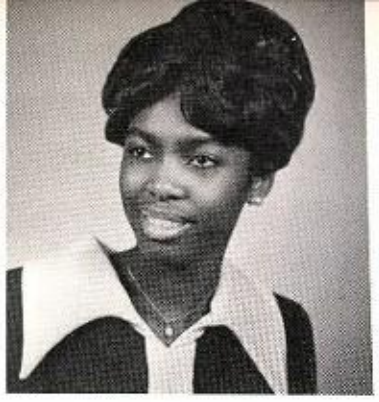

NANNIE COBBINS
GAA, Pom-Pom Girls

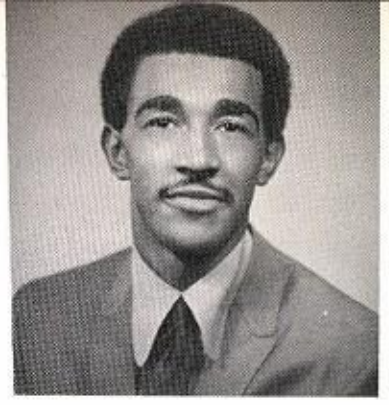

ANTHONY COLE
MCA, ROTC, football, HG, CWT.

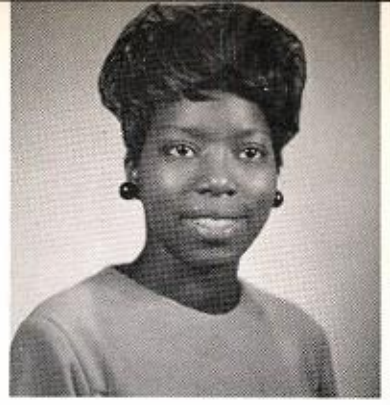

LINDA COLEMAN

BARBARA COLLINS
Beginners chorus, adv. mixed chorus, FBLA, counselor's aide, teacher's aide, GAA.

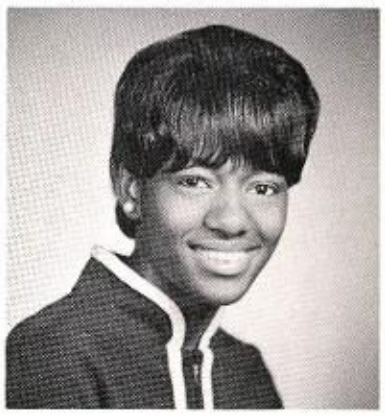

BEATRICE COLLINS
Beginners chorus, Honor Society, Human Relations Club, GAA Board, sr. rep., Pep Club, counselor's aide.

JOYCE CONIC

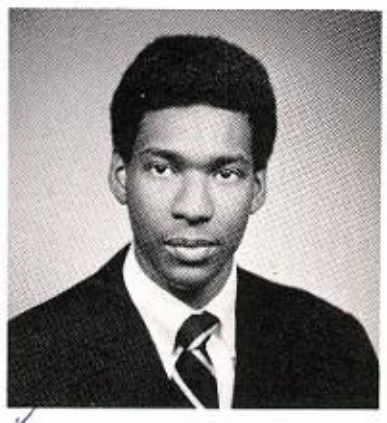

ARTHUR COOK
Frosh-soph football, Concert Orchestra, HG, teacher's aide.

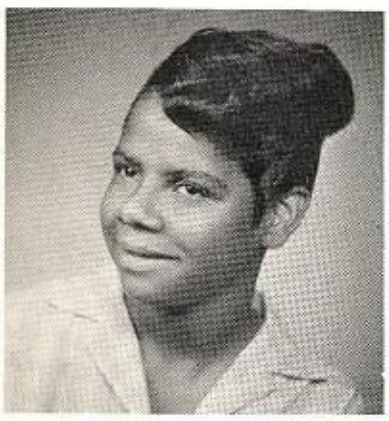

WILLIE COOK
GAA, teacher's aide, hall-guard, FHA.

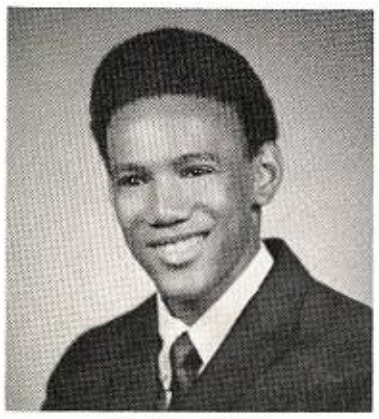

BRUCE COX

LYNETTA COX

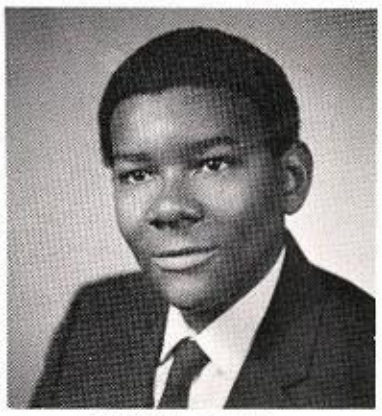

ARTHUR CRAIG
Swimming team, football, ROTC.

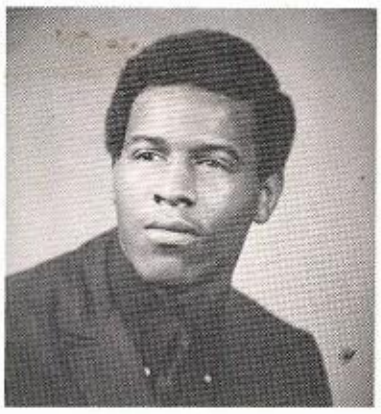

MENARD CRAWFORD
Frosh-soph football, frosh-soph basketball, HG, security guard.

HENRIENE CROOK
Mixed chorus, GAA, honor roll.

RONNIE CROSS

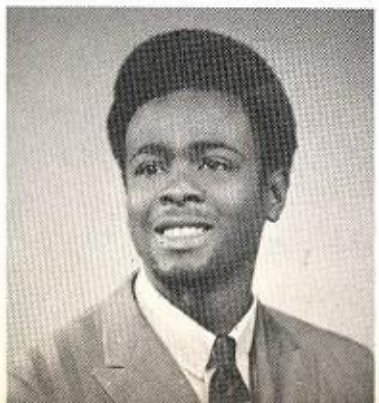

PATRICIA CRYER
Treas.—ICE, teacher's aide, MCA, Pep Club, GAA., adv. mixed chorus.

ADA CUNNINGHAM
GAA, Jr. Prom committee, teacher's aide, cheerleader.

BRENDA CUNNINGHAM
CWT, Afro-American Club, Pep Club, Jr. Prom committee.

CATHERINE DANIELS
Pep Club, GAA, teacher's aide, HG.

ELAINE DANIELS
MCA, Honor Society, Spanish Club, Computer Club, Afro-American Club, teacher's aide, gym aide, GAA board.

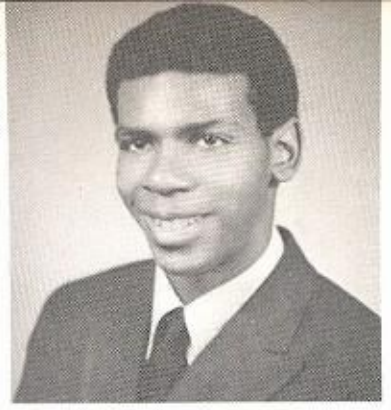

JESSE DANIELS
Band.

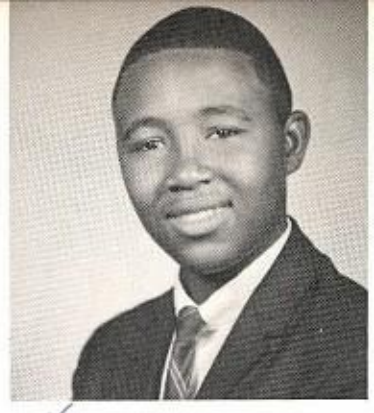

ROBERT DANIELS
Capt.—swimming team, National Honor Society, Chess and Checkers Club, teacher's aide, language lab, HG.

BOBBIE DANLEY
Spanish Club, MCA, Honor Society.

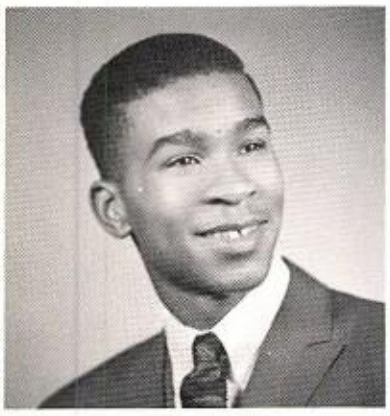

EURAL DANTZLER
Fencing team, teacher's aide, HG, counselor's aide, CWT.

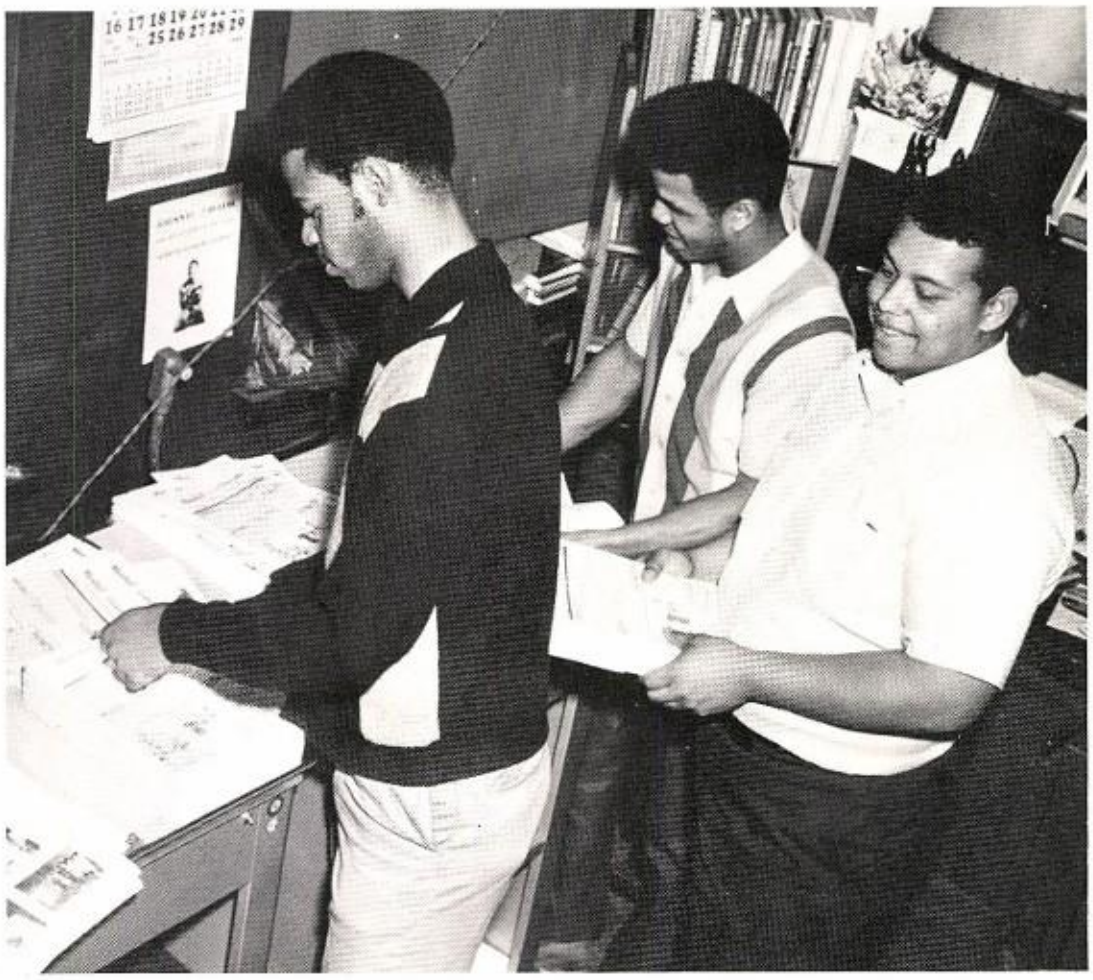

BEVERLY DAVIS
Teacher's aide, GAA, FHA.

COZETTA DAVIS
Teacher's aide.

JUANITA DAVIS
GAA, teacher's aide, counselor's aide.

JUANITA LOUISE DAVIS
Counselor's aide, GAA, Spanish Club, Pep Club.

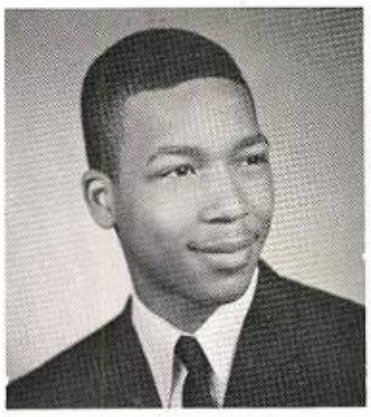

KENNETH DAVIS
Baseball, hallguard.

MILDRED DAVIS
Concert Orchestra, GAA, teacher's aide, Pep Club, HG.

VERONICA DAVIS
GAA, FBLA, HG, Pep Club, French Club, Honor Society.

GLADYS DEAL
GAA, FBLA.

LINDA DELAINE
Program office aide, library aide, teacher's aide.

GWENDOLYN DENNIS
Modern dance, GAA, FBLA, FHA, teacher's aide.

VALDA DIAL
GAA, Honor Society.

CARRIE DICKERSON
Teacher's aide, GAA, HG, MCA, Human Relations Club.

ANN SHIRLEY DIXON
FHA, GAA, Pep Club, teacher's aide.

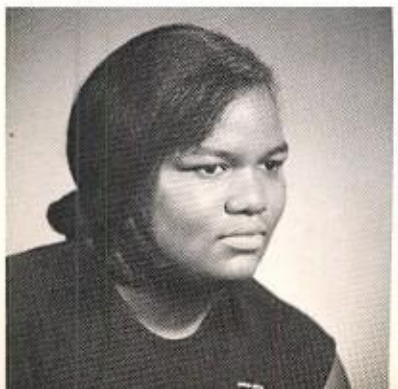

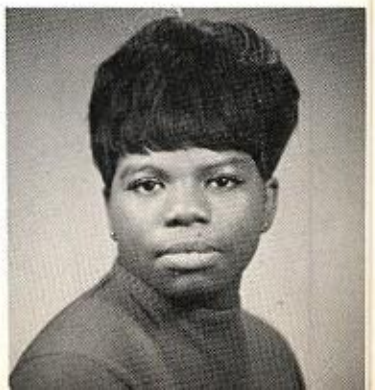

SHARPIE

JoAnn Jones and John Jordan selected as best dancers.

DANCE

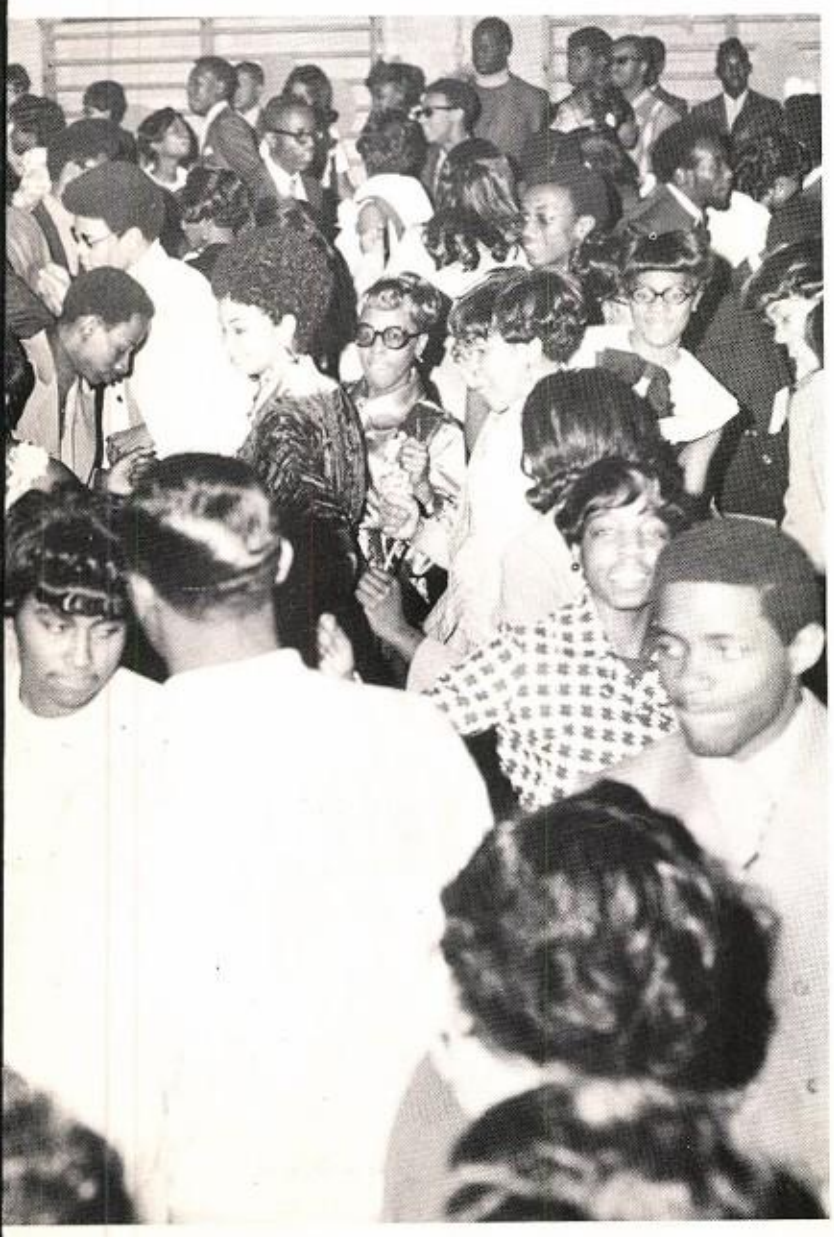

Cheryl Brown and Linn Rogers represent Miss Sharpie and Mr. Sharpie for the Class of 1969.

YVONNE DIXON

GWENDOLYN DONAHUE
Chairman—GAA, FBLA, Pom-Pom Girls, teacher's aide, honor roll, Pep Club.

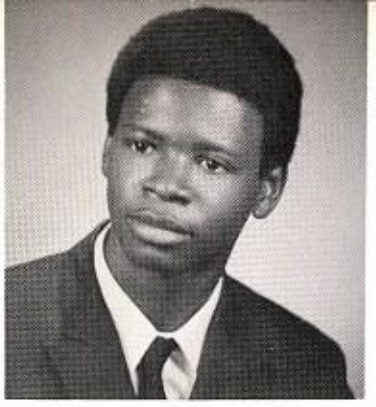

EDDIE DONALDSON
Vice-pres.—Honor Society, track, teacher's aide.

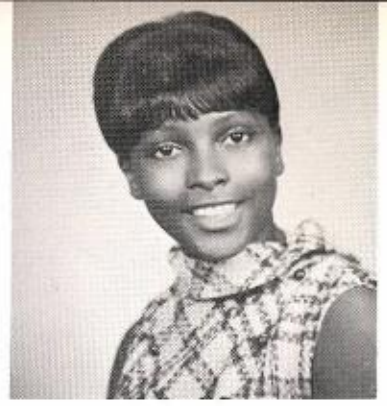

CHERYL DONELSON
Co-capt.—varsity cheerleaders, capt.—frosh-soph. cheerleaders, newspaper staff, MCA, ROTC, sr. rep., FHA, Presidents Council.

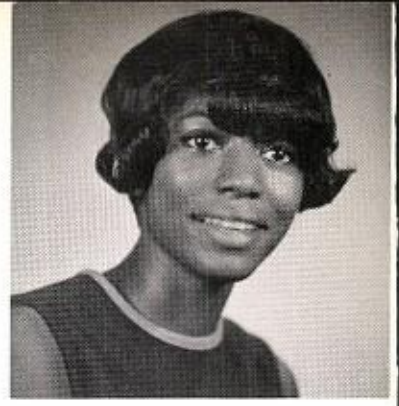

LAVERNE DORA
Teacher's aide, GAA, Pep Club.

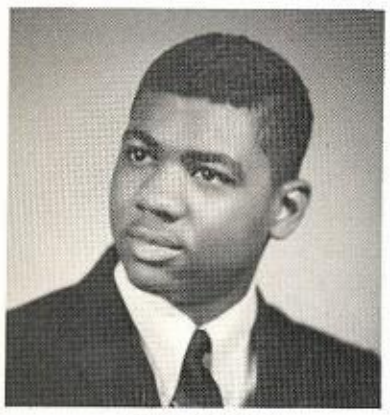

EARL DORSEY
Swimming team, MCA, "M" Club, HG, sr. rep.

MARTHA DOWSEY

DENISE DRAPER
GAA executive board, sr. rep., HG, gym leader, Pep Club.

BEVERLY ECFORD

SENORA ELLIS
Honor Society, yearbook staff, Jr. Prom committee, ROTC, FTA, FHA.

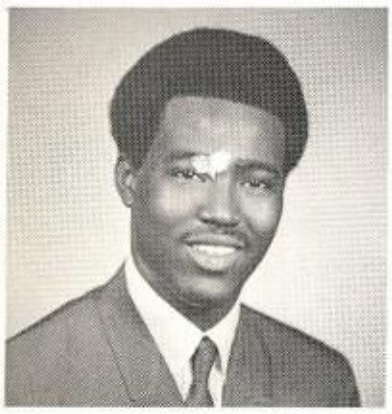

CLIFTON ELY
Printshop foreman.

LELA ESTERS
MCA, teacher's aide, Pep Club.

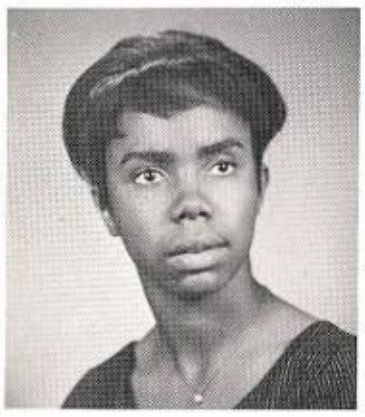

PATRICIA EVANS
Counselor's aide, teacher's aide.

ELAINE EVERETT

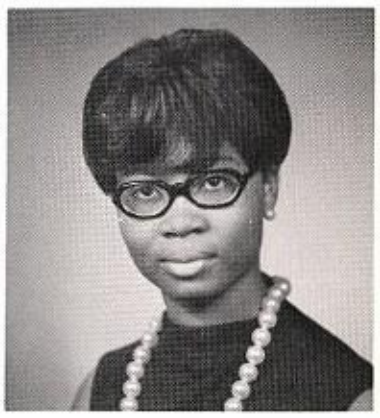

SHIRLEY EZELL
Teacher's aide, GAA, Office Occupations Club, HG.

NEVA FIELDS

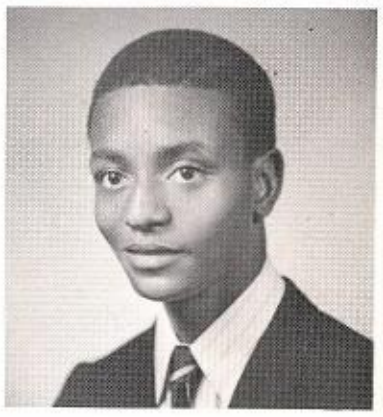

DARNELL FITZPATRICK

JACQUELIN FITZPATRICK
Honor Society, Spanish Club, Office Occupations Club, HG, library aide, GAA, teacher's aide, FBLA.

BARBARA FLEMING
Girls Chorus.

LAVERNE FORREST
Pres.—FBLA, Afro-American Club, Spanish Club, Human Relations Club, Capt.—HG, GAA, DE, orchestra, Drama Club.

ANNIE FRAZIER
Teacher's aide, GGA, FBLA, ticket delegate, Pep Club, MCA, HG.

DELORES FREEMAN

ERMA FREEMAN
Teacher's aide, ROTC, GAA, FBLA.

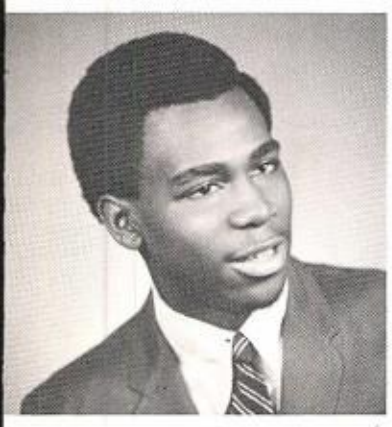

CHESTER FULLER
Capt.—varsity basketball, All State team, All City team, All Area team, varsity baseball.

ROSE GANT
GAA, teacher's aide, FHA, library aide, counselor's aide.

VENDETTA GARNER
GAA, cheerleaders, counselor's aide, jr. band, Jr. Prom court.

FERNEATRESS GARRAWAY
MCA, Drama Club, modern dance, adv. mixed chorus.

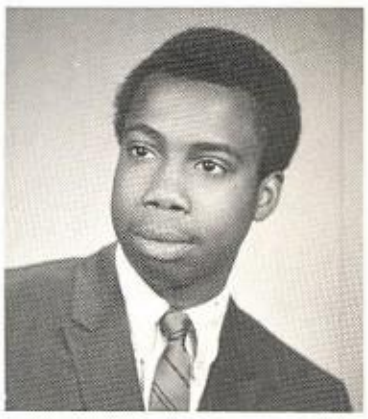

WELLINGTON GIBSON
Swimming team, visual aide, teacher's aide, HG.

PEARLIE GILL
Orchestra, Jr. Prom committee, FBLA, Afro-American Club, GAA, Homecoming Queen candidate.

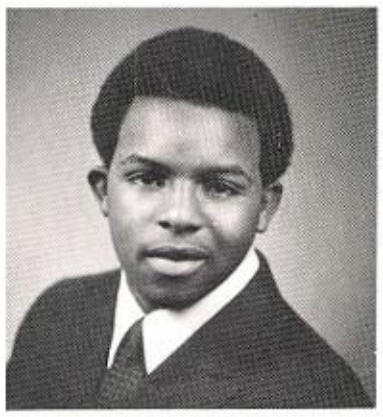

FRANK GLOVER
Human Relations Club, HG, Vice-Pres.—CNA, teacher's aide, Pep Club, Computer Club.

IDA GODWIN

CHERYL GOULDSBY
Pom-Pom Girls, teacher's aide, Pep Club, GAA Executive Board.

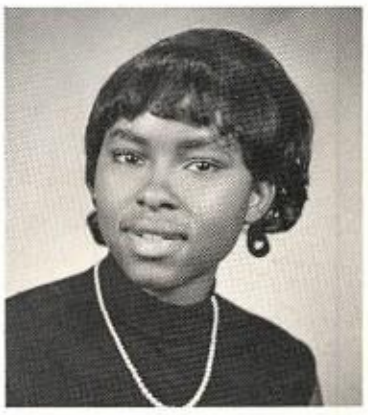

LINDA GRAHAM
Vice-pres.—FBLA, teacher's aide, GAA Executive Board.

CHARLES GRANT
Capt.—varsity basketball, "M" Club, teacher's aide, "Mickey".

JOHNNY GRAVES

SANDRA GRAVES
Gym leader, FTA, MCA, teacher's aide, Pep Club, modern dance, Jr. Prom committee, security guard, ROTC.

PATRICIA GRAY
Counselor's aide, GAA, HG, teacher's aide, MCA.

JEARLINE GREEN
MCA, sr. rep., French Club, GAA, FBLA, Pep Club.

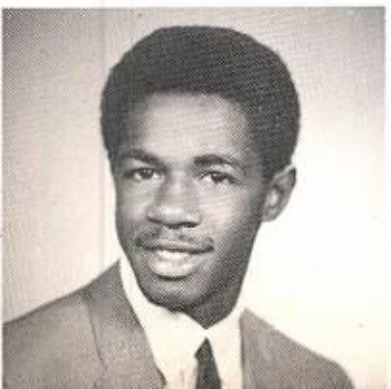

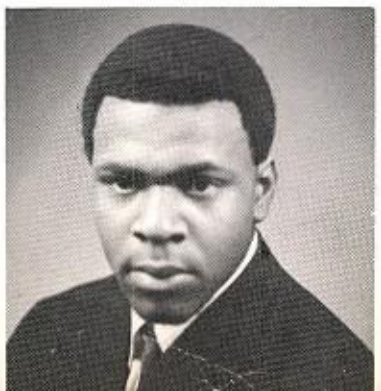

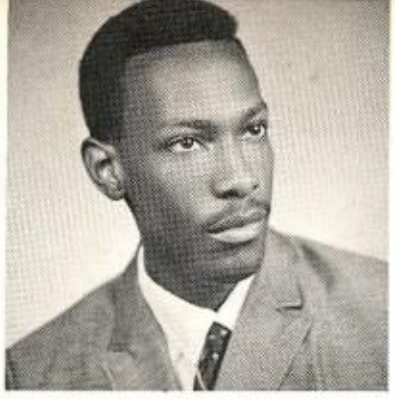

KELVIN GREEN
Swimming team, visual aide, teacher's aide.

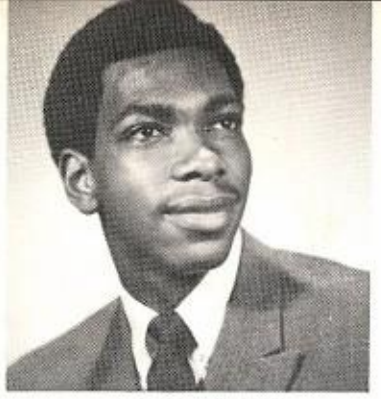

OTIS GREEN
Basketball, HG, teacher's aide, Jr. Prom committee, Jr. Prom King, chorus.

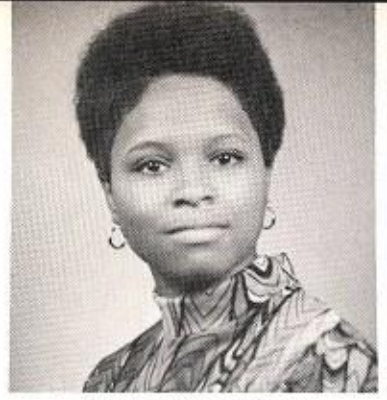

ERNESTINE GREER
GAA, Afro-American, FBLA, teacher's aide, honor roll, MCA.

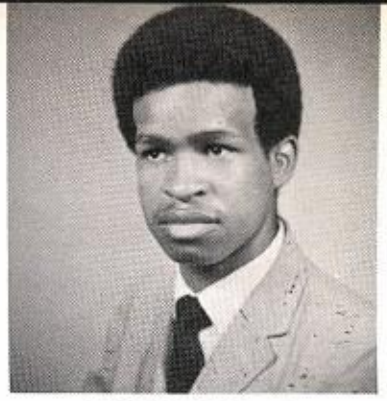

TYRONE GROVES
Yearbook staff, CWT, FBLA.

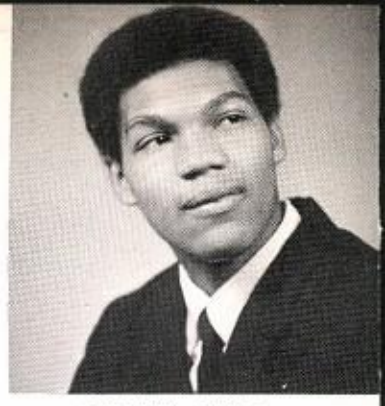

SELWYN, GUMM

ANDREA HALL
Honor Society, French Club, Computer Club, Presidents Council, Drama Club, GAA, MCA, teacher's aide, counselor's aide.

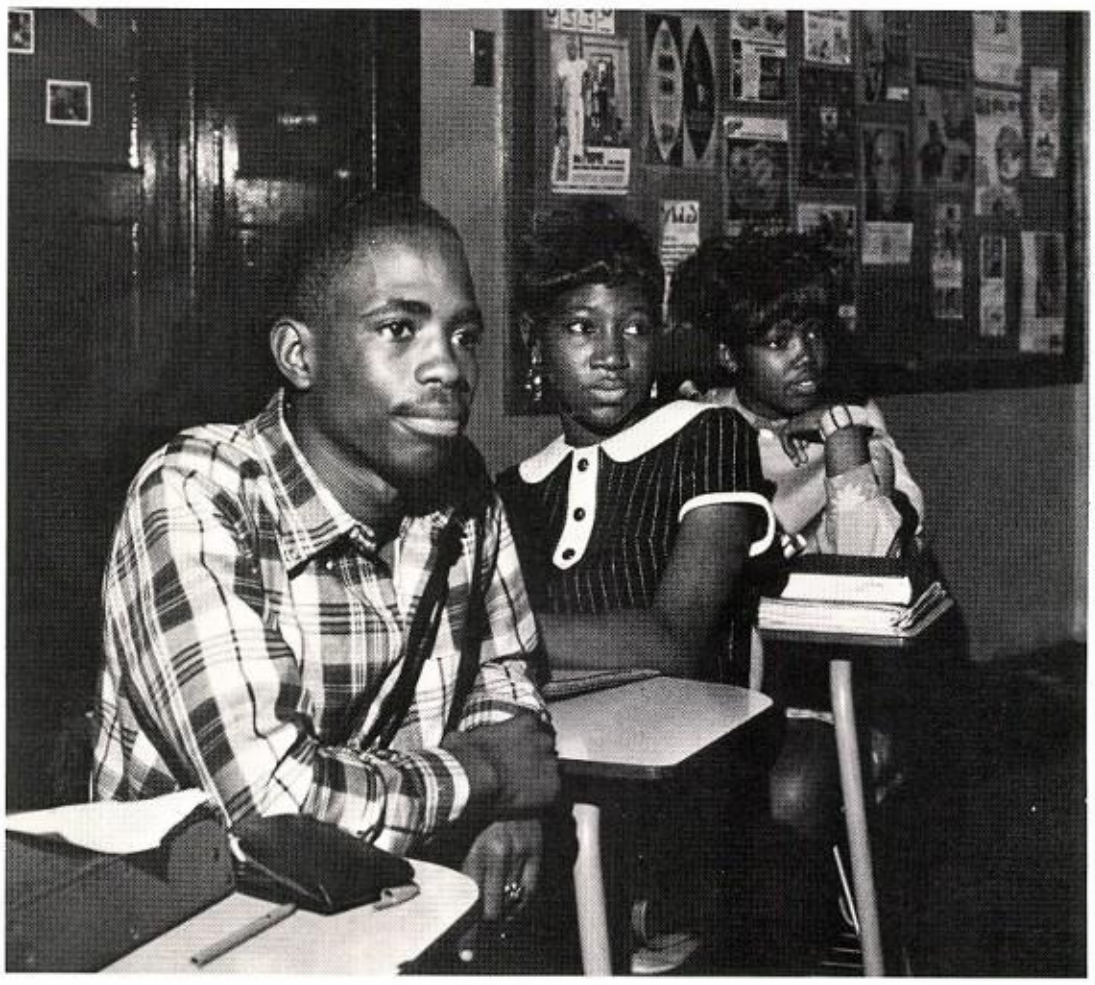

DENISE HALL
Concert Orchestra, Drama Club, Spanish Club, honor roll, teacher's aide, ROTC.

BONNIE HANCOCK
Newspaper staff, teacher's aide, sr. rep., GAA, Sr. Luncheon committee, modern dance.

MARGARET HANKERSON
Teacher's aide.

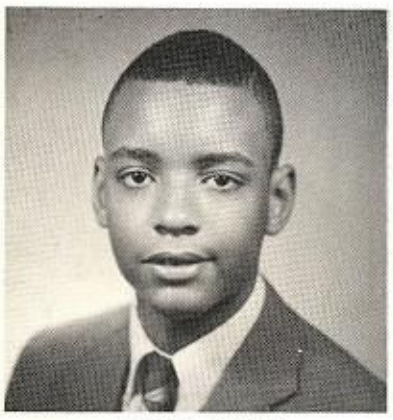

JAMES HARDY

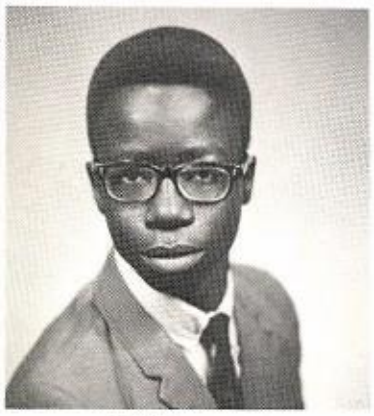

JOHN HARDY
ROTC, drill platoon, counselor's aide, HG.

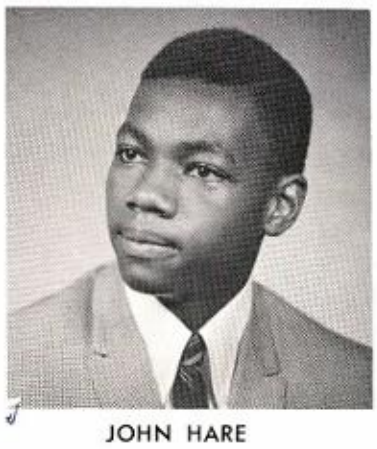

JOHN HARE

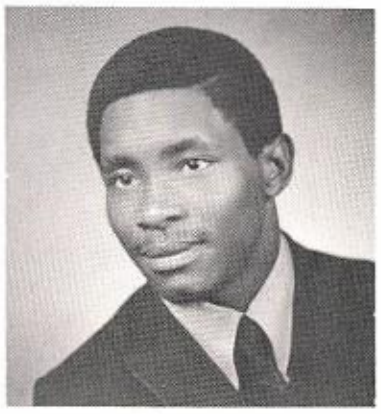

LEO HARMON
Vice-pres.—MCA, "M" Club, frosh-soph football, mgr.—varsity football, Presidents Council, Afro-American Club, mgr.—track team.

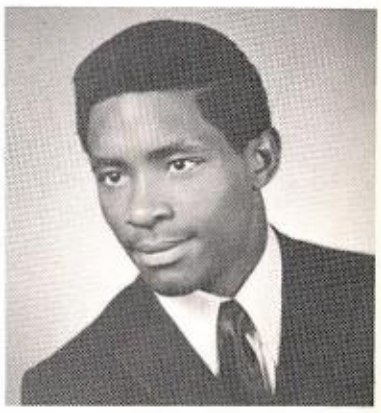

LEON HARMON
Pres.—MCA, treas.—MCA, varsity football, wrestling team, Presidents Council, newspaper staff.

CAROLYN HARPER
GAA, Pep Club, FBLA, teacher's aide, hallguard.

MICHAEL HARPER

ANGELA HARRIS
Pres.—Computer Club, Co-capt.—majorette, French Club, gym leader, Honor Society, Presidents Council, Drama Club, MCA, sr. rep.

JACQUELINE HARRIS
Concert Band, adv. mixed chorus, MCA, GAA, Drama Club, ROTC, counselor's aide.

KEITH HARRIS

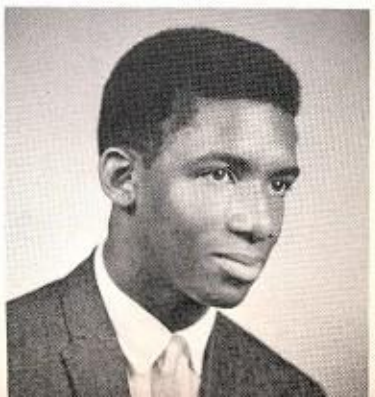

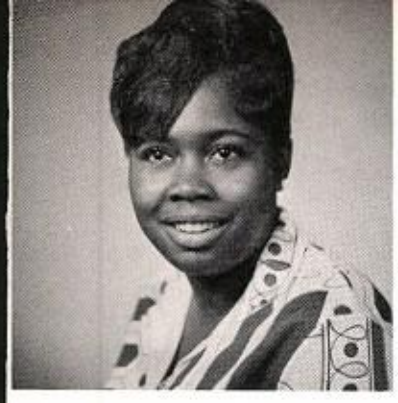

ODESSER HARRIS
GAA, teacher's aide, ICE, modern dance, Pep Club.

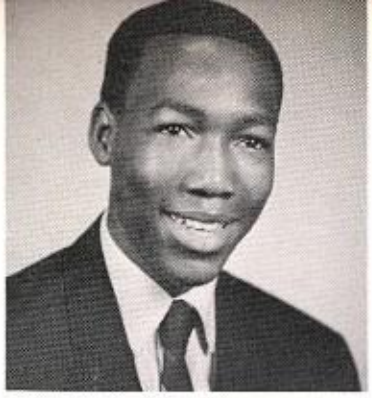

RAYMOND HARRIS

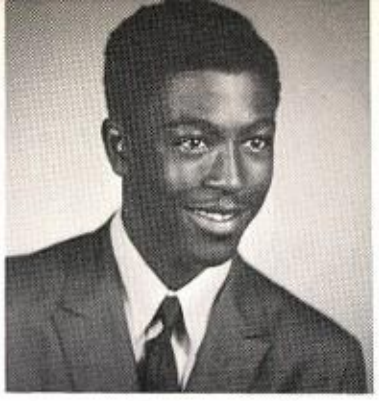

FREDDIE HAWKINS
Fencing team, adv. mixed chorus, mgr.—football, teacher's aide, basketball, "M" Club, MCA.

ANNIE HAYES
MCA, honor roll, FBLA, ROTC, HG, GAA.

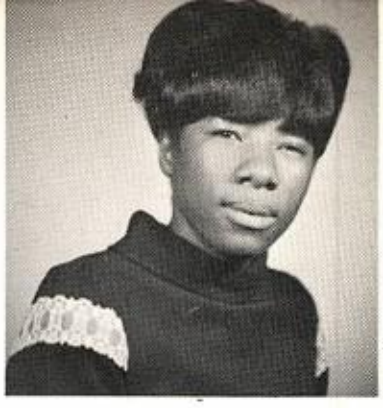

BETTIE HAYMER

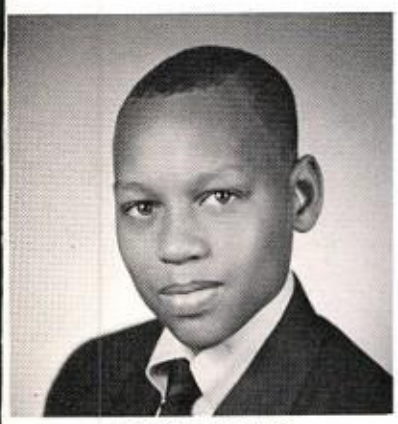

ROBERT HEARD
Fencing team, adv. mixed chorus, hallguard.

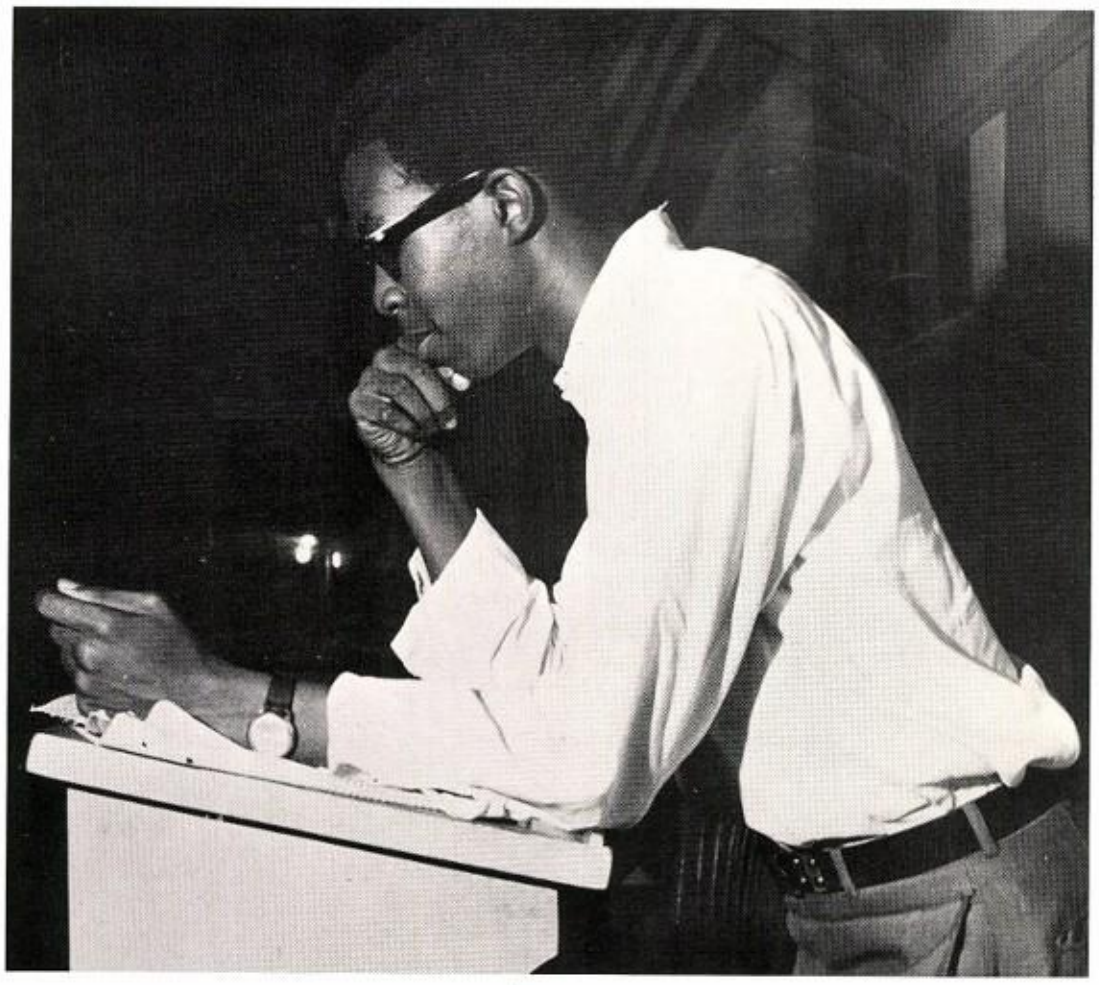

JOY HENDERSON
Beginners Girls chorus, GAA.

MARY HENDERSON
Treas.—Computer Club, Honor Society, Afro-American Club, Spanish Cub, GAA, counselor's aide, Sr. Prom delegate, FTA, Pep Club.

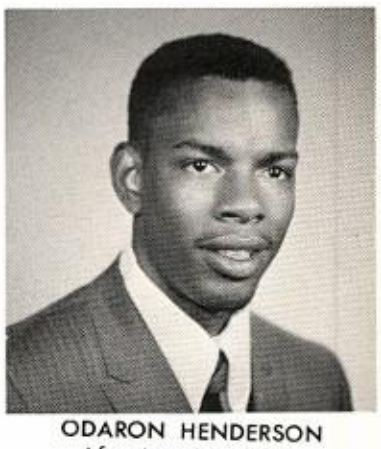

ODARON HENDERSON
Afro-American Club.

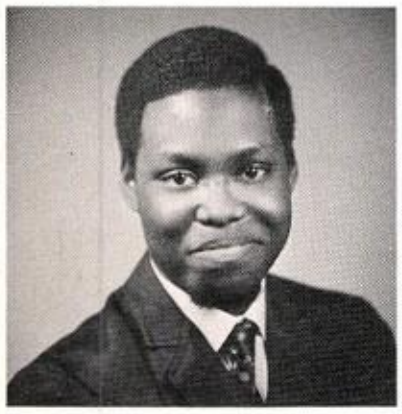

WAYNE HENDERSON
Concert Band, ICE, Jamboree.

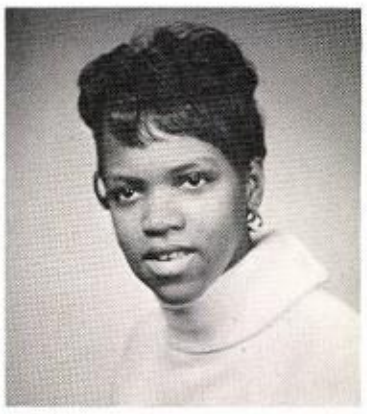

VENITA HENDRICKS
DE, honor roll, hallguard, GAA.

DOROTHY HENRY
GAA, Honor Society, Computer Club, Spanish Club, MCA, teacher's aide, ticket delegate, honor roll.

JO ANN HENTON
Cheerleaders, Honor Society, GAA, teacher's aide, Capt.—Pom-Pom Girls, capt.—HG, vice-pres.—FBLA, gym aide, Spanish Club.

CAROLYN HILL
Majorettes, teacher's aide, office aide, GAA, HG, Spanish Club, Honor Society.

KENNETH HOBSON
MCA, DE, security aide.

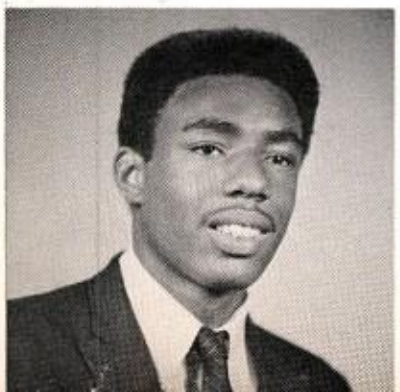

TERMESE HOLLEY
MCA, counselor's aide, GAA, MAABS.

GLORIA HOLLOWAY
GAA, Spanish Club, FBLA.

ESTER HOLSTON
Majorettes, GAA, gym leader, HG.

LENELL HOOKER
ROTC—color guard, teacher's aide, hallguard.

JOSEPHINE HORN
GAA, teacher's aide, honor roll, hallguard.

ALBERTA HOSKINS

WILLIAM HOUSTON

ANN PAT HOWARD

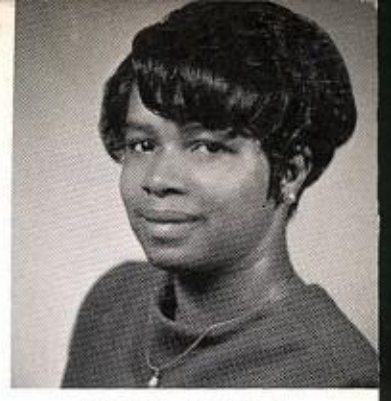

BRENDA HOWARD
FBLA, GAA, teacher's aide, FHA, HG.

HENRY HOWARD
Varsity basketball, frosh-soph basketball, HG.

JONEIDA HOWARD
Pep Club, GAA, Pom-Pom Girls.

SHARON HOWARD
FBLA, FHA, GAA, teacher's aide, Pep Club.

GAIL HUBBARD
Beginners chorus, jr. chorus, GAA, Pep Club, ticket delegate, teacher's aide.

JOANN HUDSON
Teacher's aide, GAA, HG, Pep Club.

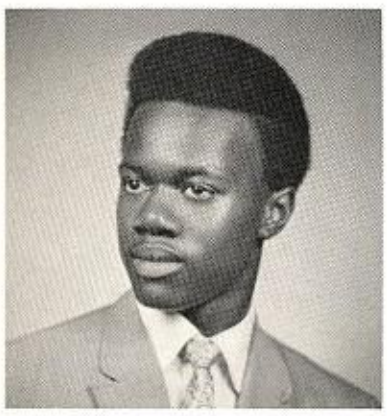

JOSEPH HUDSON
Chorus, baseball team, swimming team.

LINDA HUDSON
GAA, FBLA, adv. mixed chorus, Pep Club, teacher's aide, MCA, HG, Afro-American Club.

VICKI HUDSON
Honor Society, Homecoming Queen "67", counselor's aide, Computer Club, sr. rep., Spanish Club, Afro-American Club.

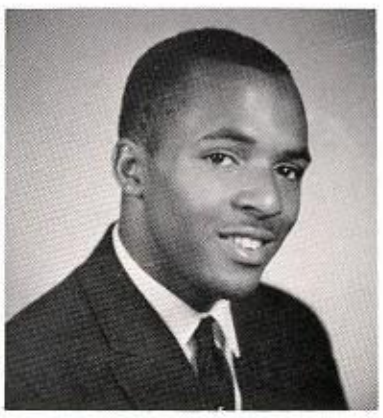

PHILLIP HUNT
Frosh-soph basketball, varsity basketball, teacher's aide, HG.

IRENE JACKSON
Hallguard, teacher's aide, GAA, FBLA.

JACKLYN JACKSON
Newspaper staff, Afro-American Club, Drama Club, mixed chorus, library aide.

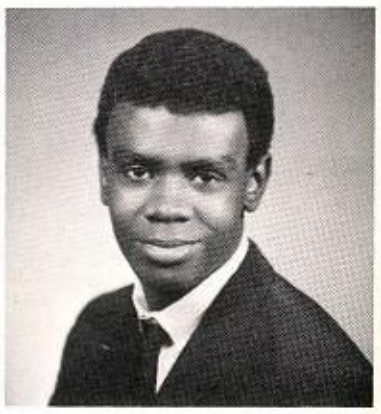

JOHNNE JACKSON

LINDA JACKSON
Library aide, Pep Club, teacher's aide, GAA, FBLA, honor roll.

MILDRED JACKSON
Pep Club, hallguard.

ROBERTO DONNA JACKSON
Pom-Pom Girls, teacher's aide, program office aide, GAA, HG.

VERLEE JACKSON
GAA Executive Board, Pom-Pom Girls, gym leader, modern dance, Pep Club, capt.—HG, honor roll.

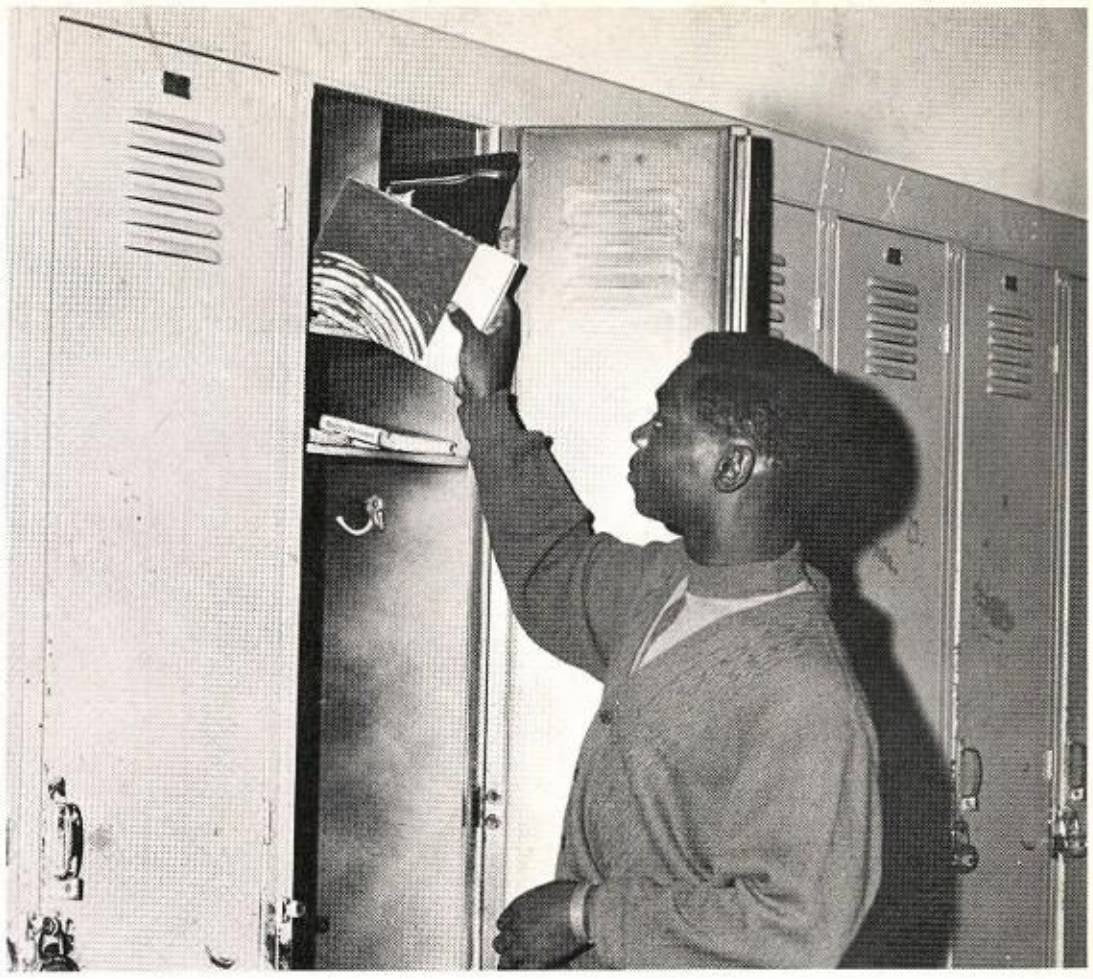

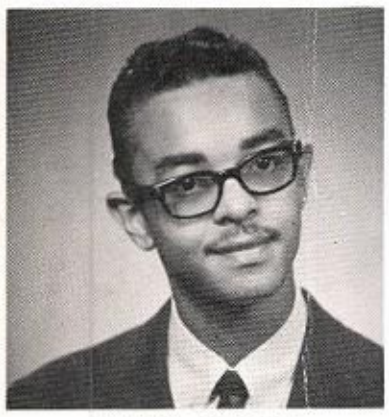

WAYNE JACKSON
Fencing team, swimming team, PO, Human Relations Club, 4-A Sharpie Dance committee, teacher's aide, HG.

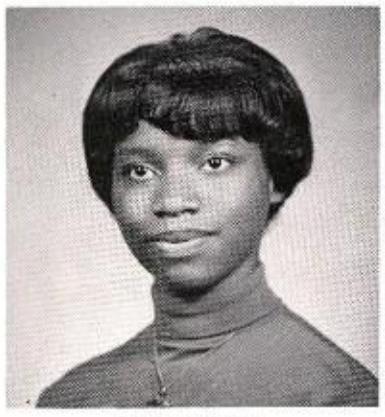

ALICE JAMES
GAA, honor roll, girls chorus.

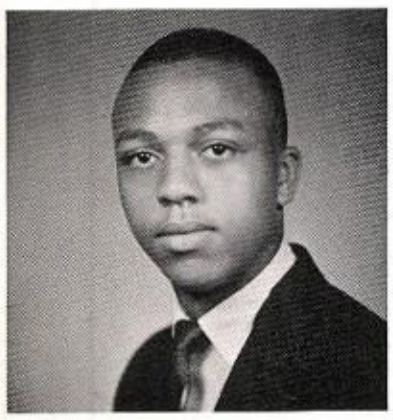

FLOYD JAMES
Afro-American Club, Spanish Club, Honor Society, Computer Club.

HOWARD JAMES
Frosh-soph football, teacher's aide, ICE.

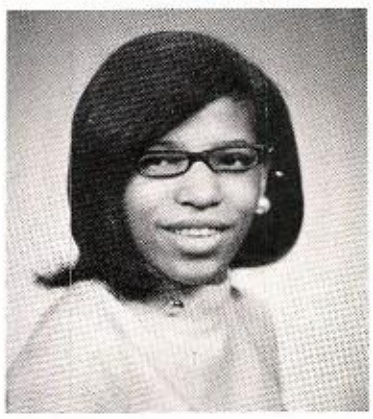

ROSIE JAMES
Hallguard, GAA, Spanish Club, honor roll.

EARNESTINE JEFFERSON
Pres.—GAA Executive Board, sr. rep., Human Relations Club, Spanish Club, Presidents Council, Pep Club, science fair.

DELLA JENKINS
Afro-American Club.

HATTIE JENNINGS
Vice-pres.—FHA, gym leader, GAA.

ADDIE JOHNSON

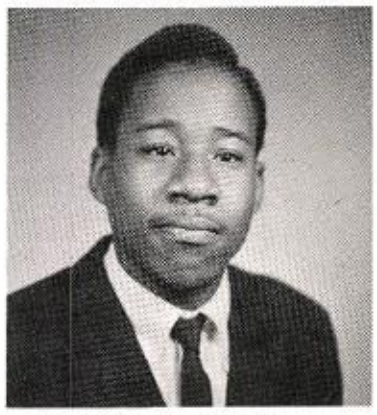

CARL JOHNSON

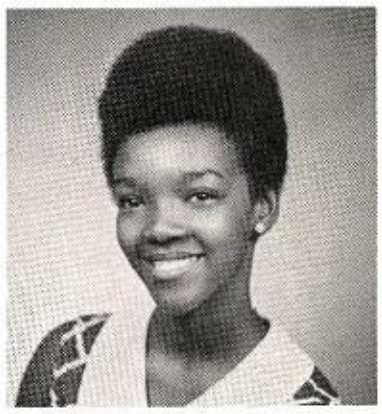

COMISKS JOHNSON
FBLA, GAA, hallguard, gym aide.

CORINE JOHNSON
GAA.

EMMA JOHNSON

GWENDOLYN JOHNSON

JOHN JOHNSON
Frosh-soph basketball, frosh-soph football, hallguard.

WONZIE JOHNSON
Varsity Track Team.

ETHEL JOINER
Honor Society, Spanish Club, teacher's aide, FBLA.

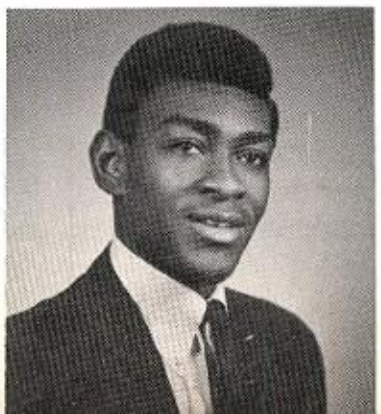

CREABESSIE JONES
HG, teacher's aide, GAA, sr. rep., pres.—Office Occupations Club.

DIANE JONES
Teacher's aide, hallguard, GAA, honor roll.

DORIS JONES
Honor Society, honor roll, Treas.—FBLA, vice-pres.—Office Occupations Club, GAA.

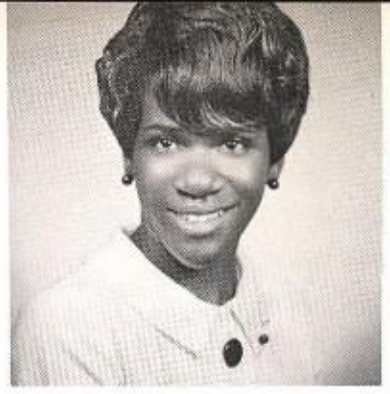

DOROTHY JONES
Sr. rep., modern dance, gym leader, GAA, Pep Club, teacher's aide.

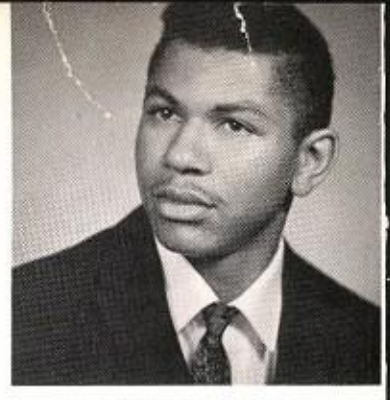

EDWARD JONES
Office aide.

ELOISE JONES

JERRY JONES
MCA, honor roll, GAA, modern dance, teacher's aide, girls chorus.

JO ANN JONES
Varsity cheerleaders, GAA, modern dance.

MAXINE JONES
FBLA, Pep Club, Office Occupations Club, Afro-American Club, Human Relations Club.

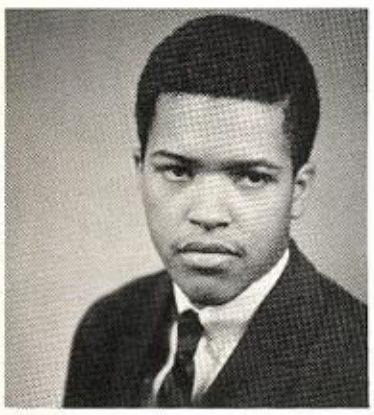

RAY JONES

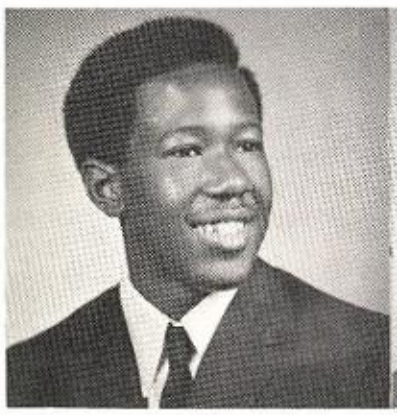

ROBERT JONES
Frosh-soph football, hallguard, teacher's aide.

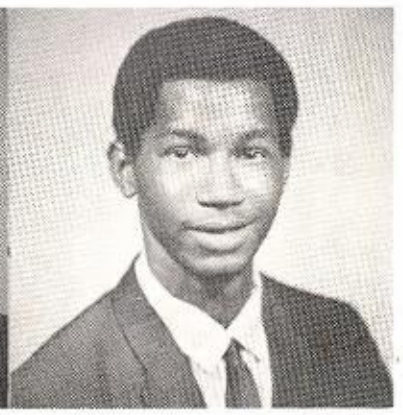

ROBERT JONES
Hallguard, teacher's aide.

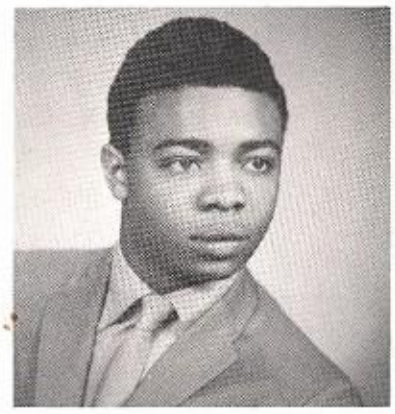

RONALD JONES
Teacher's aide, MCA, hallguard, wrestling team.

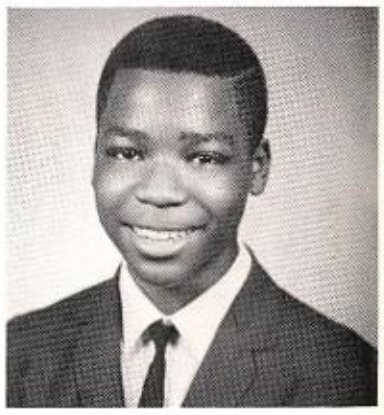

STEPHEN JONES
National Honor Society, hallguard.

WESLEY JONES
ROTC, Boys Chorus.

GERALDINE JORDAN
Counselor's aide, vice-pres. GAA Executive Board, modern dance, gym leader, Pom-Pom Girls, sr. rep., HG.

JULIE JORDAN
GAA Board, vice-pres. beginners girls chorus, vice-pres. Girls Chorus, FBLA, teacher's aide, honor roll, FHA, FNA, HG, Pep Club.

DIANA JOSEPHS
Drama Club, locker guard, stage crew, teacher's aide, GAA, sr. rep.

BARBARA KELLER
Honor Society, honor roll, Spanish Club, teacher's aide, counselor's aide, GAA, FHA.

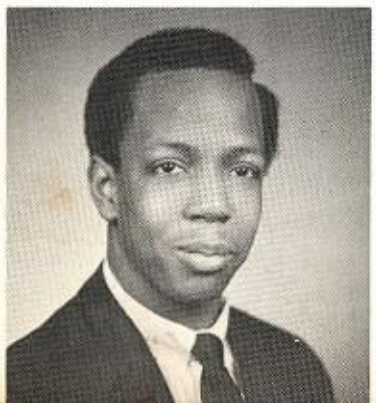

VERONICA KENNEDY
Concert Orchestra, FBLA, GAA, Afro-American Club, adv. mixed chorus.

VALERIE KEYS
Teacher's aide, HG, GAA, Pep Club, ICE.

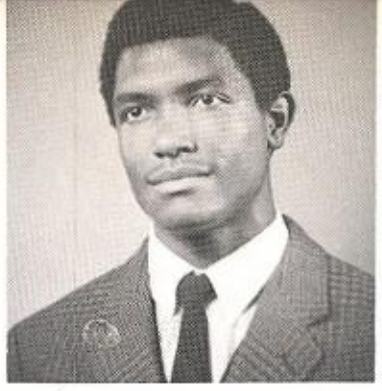

JIMMY KILPATRICK
Concert Band, Concert Orchestra, capt.—track team, football, "M" Club, Presidents Council, Drama Club, honor roll.

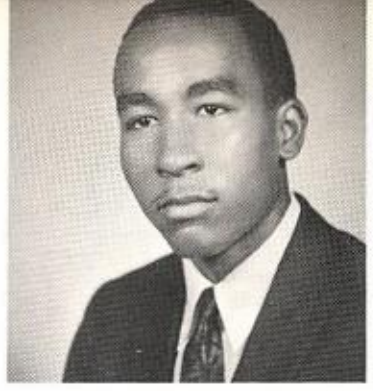

CRAIG KINCAID
"M" Club, CNA.

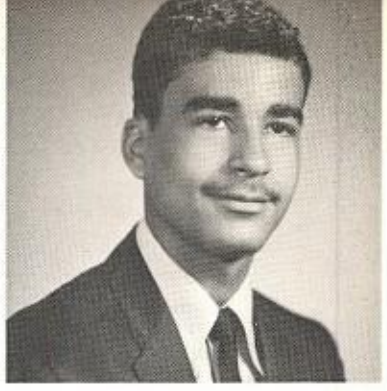

JOSEPH KING
Hallguard.

QUEENESTER KING
GAA, FBLA.

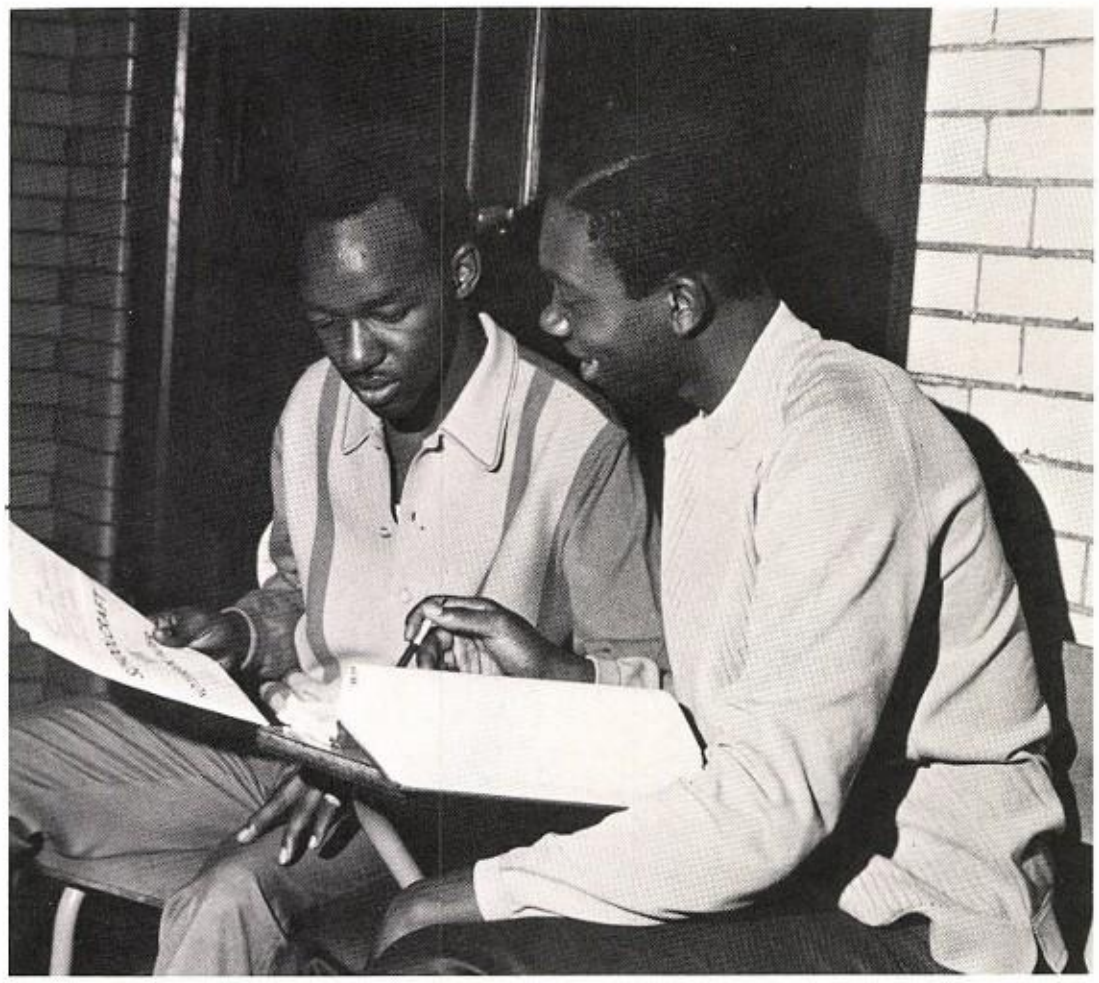

KATIE LADD

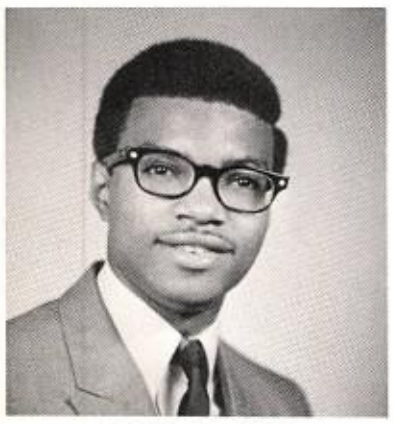

JOHN LAMBERT
Varsity football.

MARY ANN LAMBERT

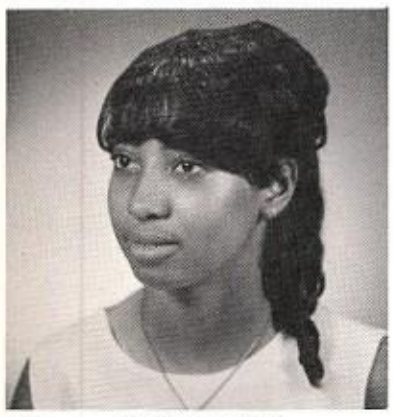

GLORIA LAND
Honor Society, Presidents Council, pres.—Spanish Club, teacher's aide, library aide, GAA, attendance office aide.

GERALDINE LANGSTON
Sr. rep., adv. mixed chorus, honor roll, FBLA, Drama Club, French Club, Pom-Pom Girls, HG, teacher's aide.

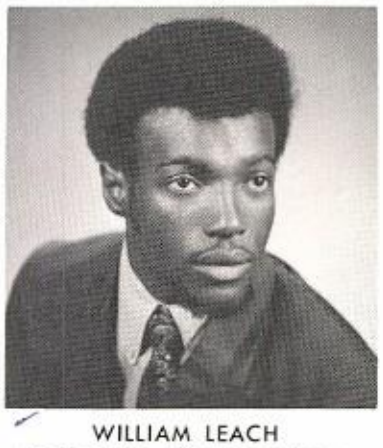

WILLIAM LEACH
Honor roll, print shop foreman, CWT, language lab aide, Printing Club.

GLORIA JEAN LEE
Hallguard, honor roll, GAA, counselor's aide.

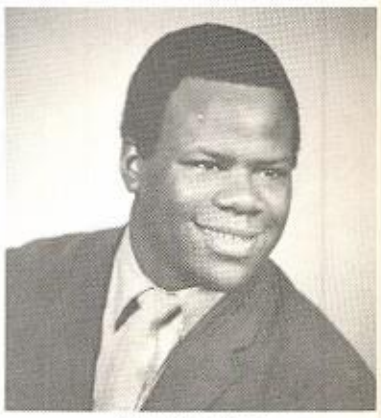

WILLIAM LEE
"M" Club, band, All-City football, track.

ANNIE LEWIS
Afro-American Club, GAA, teacher's aide, Pep Club, HG, Honor Society.

DARNELL LEWIS
HG, Jr. Prom committee, FBLA, Afro-American Club, teacher's aide, Princess candidate.

OLLIE LEWIS
Honor Society, Homecoming Queen, modern dance, co-capt.—Pom-Pom Girls, gym leader, GAA, sr. rep., Presidents Council.

PATRICIA LINDSEY
HG, teacher's aide, Pep Club, honor roll, GAA, FTA.

VEATRICE LOCKE
Concert Band, Concert Orchestra, teacher's aide, GAA, Jr. Prom committee, jr. band.

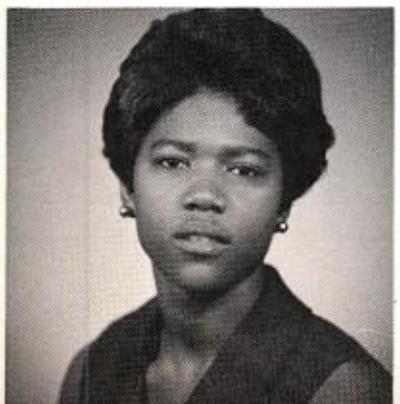

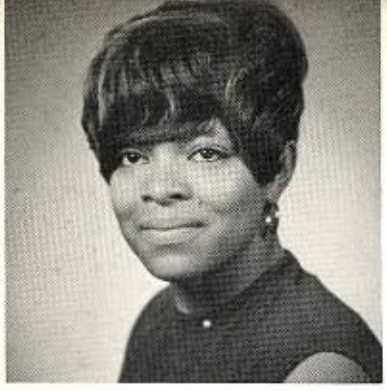

BEVERLY LOCKETT
HG, GAA, Jr. Prom rep, FHA, teacher's aide.

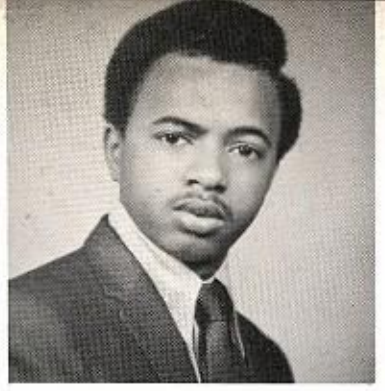

WALTER LOGAN
Honor roll.

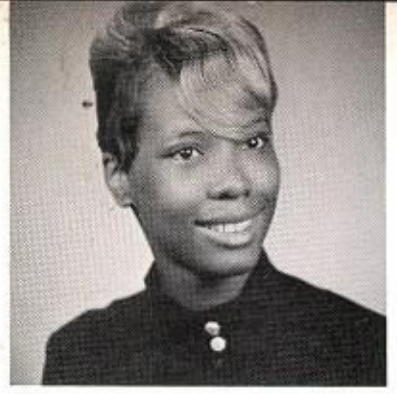

RACHEL LONG
Teacher's aide, GAA, HG, honor roll, Human Relations Club, Jr. Prom committee.

ANNA MARIA LOVE
Honor Society, ROTC, Pep Club, teacher's aide, GAA, program office aide.

SAMMIESTEIN LOVE
Jr. Prom committee, GAA, HG, teacher's aide.

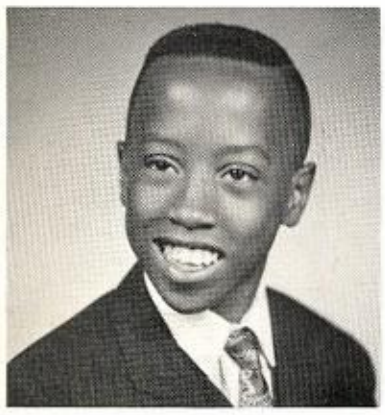

ROBERT LOYD
Hallguard, teacher's aide, locker guard.

CHARMAINE LUCAS
FTA, FHA, GAA, teacher's aide, counselor's aide.

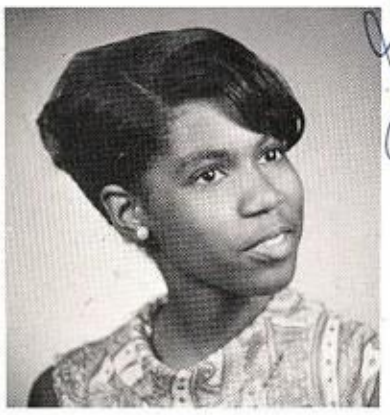

WILLIETTE LUCAS
GAA Executive Board, sec.—Human Relations Club, sr. rep., Sr. Luncheon com., Pep Club, teacher's aide, Honor Society.

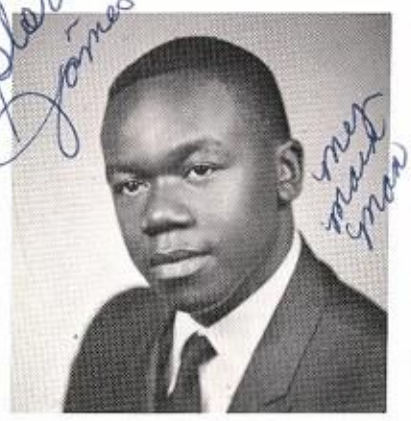

JAMES LUCKETT
Frosh-soph basketball, visual aide, varsity basketball, mgr.—varsity basketball.

LELA MAE LUKE
Library aide, program office aide, teacher's aide.

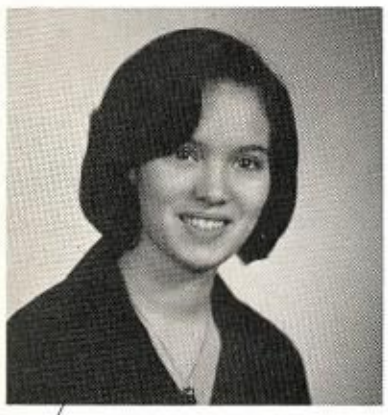

ADA MILKA LUNA
Teacher's aide, Majorettes, GAA, Spanish Club, Sr. Prom committee.

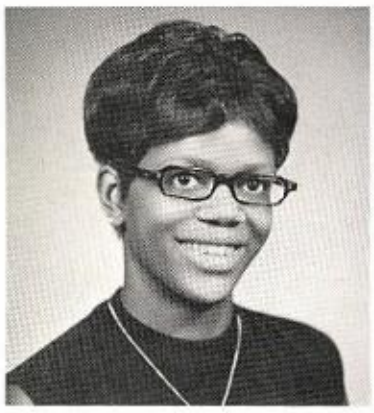

LINDA LYMAS
Computer Club, Spanish Club, GAA, Drama Club, teacher's aide, Honor Society.

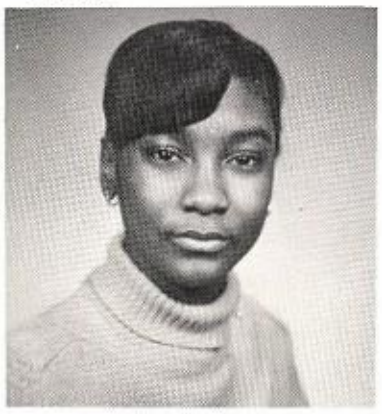

ARLENE MACK
Treas.—Afro-American Club, French Club, FTA, FBLA, Honor Society, GAA Executive Board, Mercurian Pep Club, Pep Club.

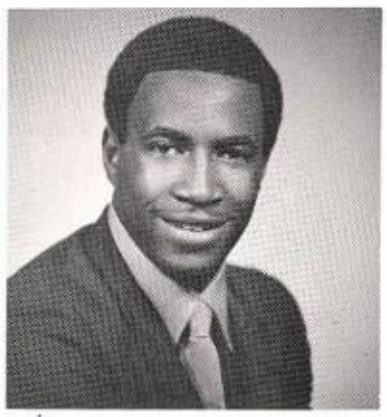

ISSAC MAHONE
Capt.—varsity baseball, Afro-American Club, teacher's aide.

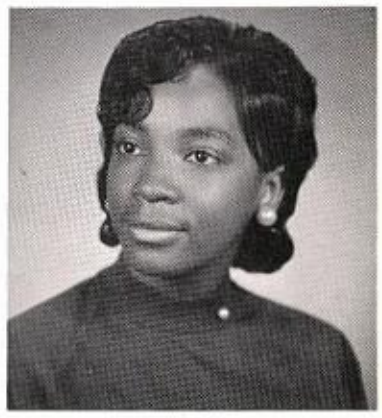

BETTY MANNING
FBLA, Human Relations Club, Pep Club, chorus, teacher's aide.

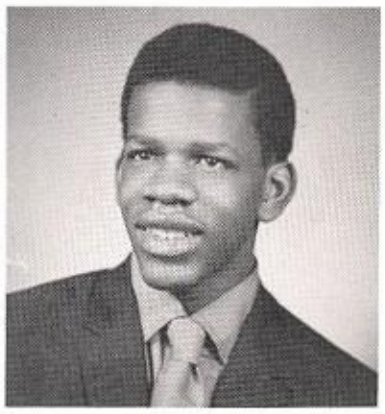

LARRY MASON

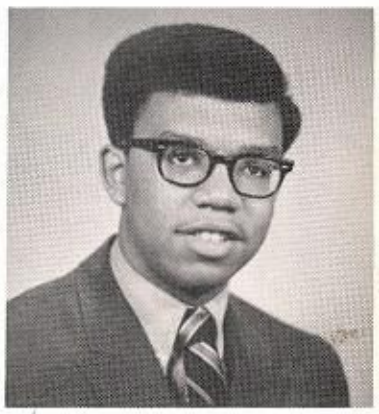

BRUCE MATHEWS
HG, Counselor's aide, Spanish Club, MCA, Afro-American, teacher's aide.

KATHLEEN MATTHEWS
Mercurian Pep Club, GAA, HG, Pep Club, Jr. Prom committee, counselor's aide.

GILBERT MATTHEWS

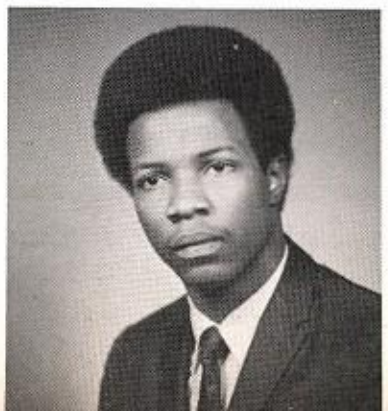

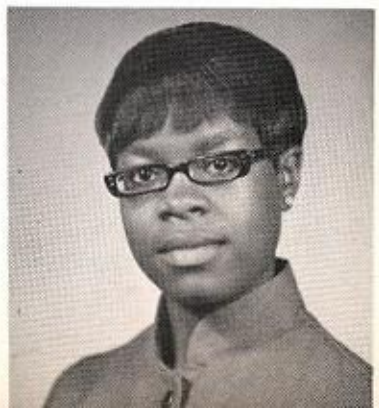

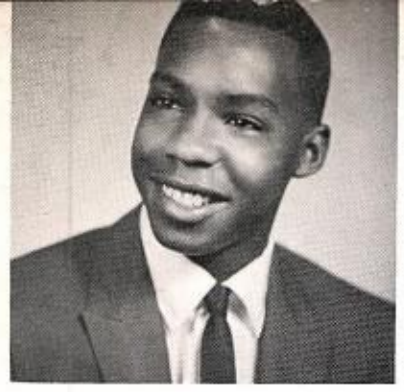

RONNIE MATTHEWS

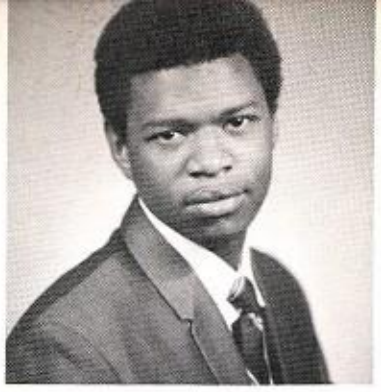

EUGENE McCLAIN
Pres.—ICE, VICA delegate, HG, teacher's aide, honor roll.

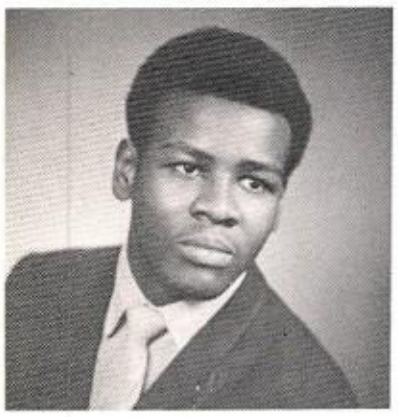

THEODORE McCLAIN
Afro-American Club, swimming team, pres.—Boys Chorus, HG.

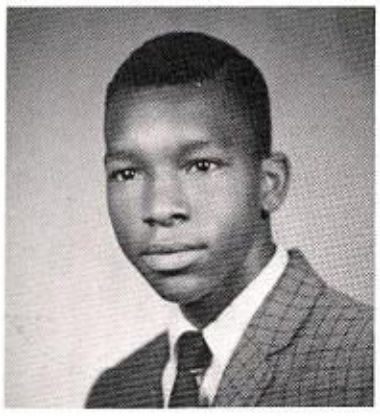

JOHNNY McCLARITY

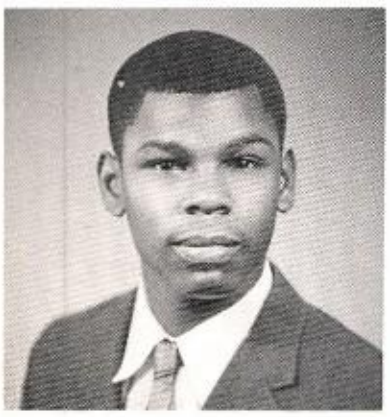

LLOYD McCLELLAN

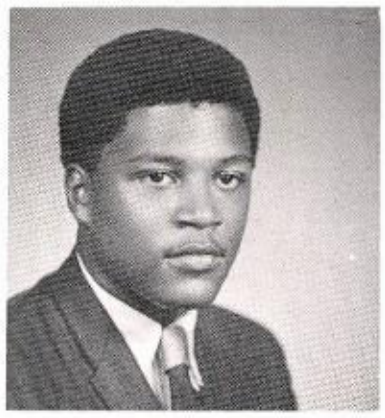

LEO McCOY

MARY ANN McCRIMMON
Library aide, Majorettes, Afro-American Club, Drama Club, FBLA, GAA.

ROSEMARY McFADDEN
Modern dance, gym leader, teacher's aide, Sr. Luncheon committee, GAA, Jr. Prom delegate.

DOROTHY McGEE
GAA, honor roll.

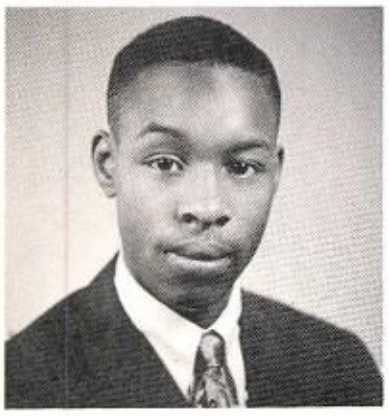

TERRY McGEE
Teacher's aide, counselor's aide, ROTC, capt. HG.

ADRIENNE MC GOWAN
FBLA, Pep Club, GAA, teacher's aide, Sr. Prom committee.

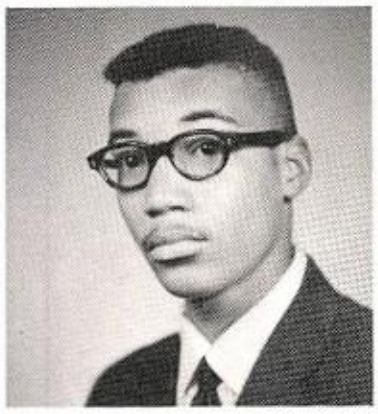

AHKEM McKINNEY

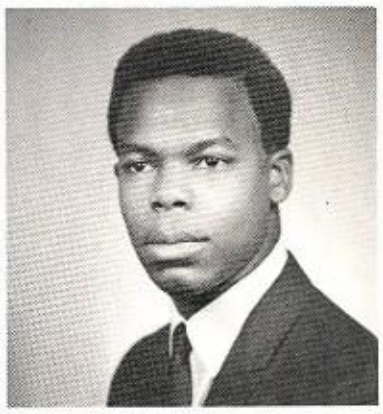

LARRY McNEAL
Frosh-soph track, frosh-soph football, HG, Rocket Club, science fair, honor roll.

LAVADA McQUEEN
Majorettes, GAA, teacher's aide, HG.

MAXIE MEEKINS

NOLAN MERRIWEATHER
Concert Orchestra, ROTC, visual aide.

FRED MEURKSEN

CARL MEURKSON
Pres.—Honor Society, National Honor Society, Presidents Council, basketball.

ROBERT MILAM
MCA, fencing team, FBLA, Spanish Club.

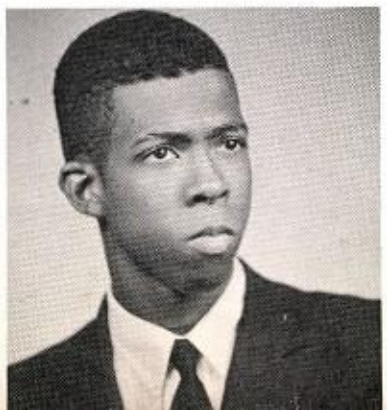

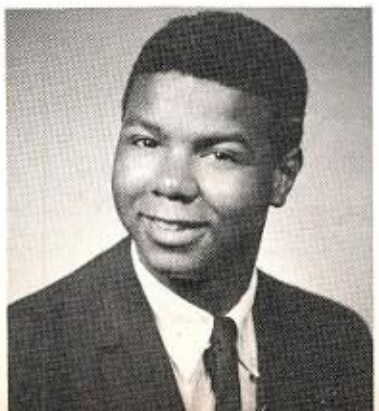

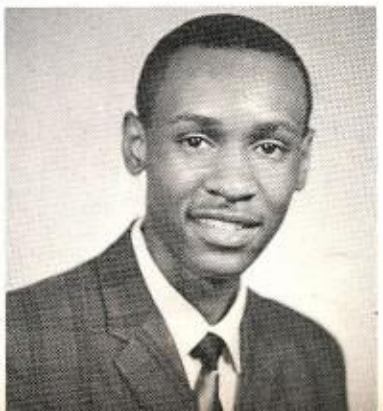

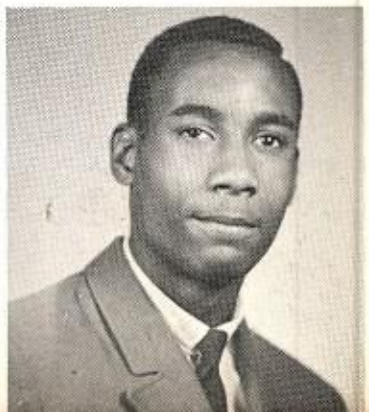

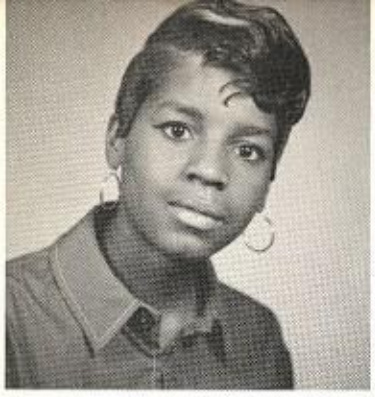

GLORIA MILES
GAA, HG, MCA, ROTC, Afro-American Club, teacher's aide, locker guard.

VESTER MILES
Hallguard, GAA, Nurse's aide.

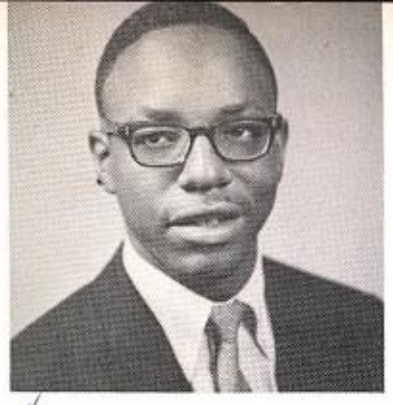

RONALD MILLER
Sr. prom com., Jamboree.

SUSAN MILLER
Pep Club, MCA, FHA, FBLA, HG, teacher's aide, GAA.

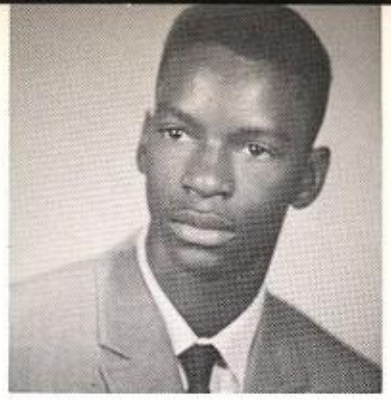

TOMMIE MILLER
Wrestling team, hallguard.

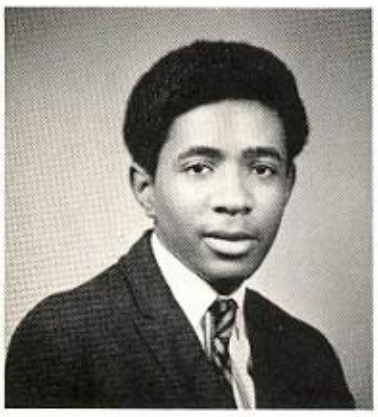

JUAREZ MONEGAIN
Concert Band, All-City Band, Orchestra, Presidents Council, MCA, teacher's aide.

JUNE MONTANA
FBLA, GAA, Pep Club, hallguard, Garden Club, Girls Chorus.

EUNICE MONTGOMERY
GAA, hallguard, counselor's aide, teacher's aide, ROTC, Girls Chorus.

DORA MOORE

DOROTHY MOORE
GAA, Pep Club, teacher's aide, Jr. prom comm.

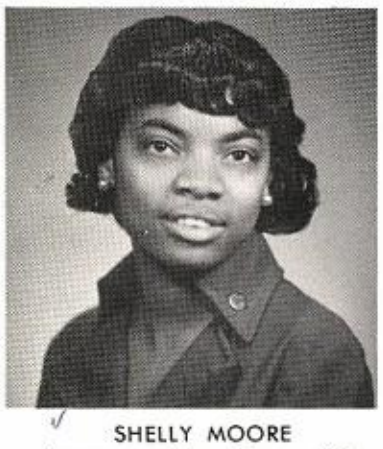

SHELLY MOORE
Honor society Treas.—FTA, FHA, GAA, Afro-American Club honor roll, teacher's aide.

MARY MORGAN
Pep Club, Office Occupation Club, GAA.

VERONICA MORRIS
Hallguard, counselor's aide, jr. mixed chorus, Pep Club, teacher's aide, GAA.

DENISE MOSBY

LINDA MOSBY
FBLA, GAA, Pep Club.

LAVETTA MUZZALL
Majorette, teacher's aide, GAA, counselor's aide.

ROSETTA MYRICKS
ROTC, GAA, chorus, modern dance, photo lab., hallguard.

ADOLPH NAPOLEZ
Afro-American Club, Spanish Club, Computer Club, MCA, hallguard.

JOE NELSON

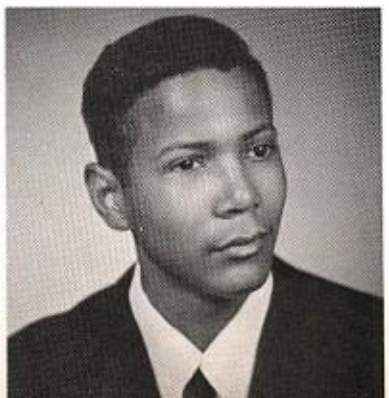

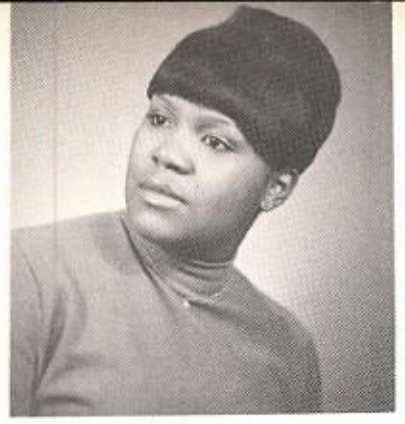

ESTELLE NEWMAN
Frosh-soph cheerleader, HG, teacher's aide, modern dance.

CAROLYN NEWSOME
MCA, GAA Executive Board.

APRIL NEWTON
GAA, program office aide, teacher's aide, HG, beginners chorus, honor roll.

DOROTHY NEWTON
GAA, CWT, teacher's aide, HG.

LINDA NOBLES
GAA, honor roll, FHA.

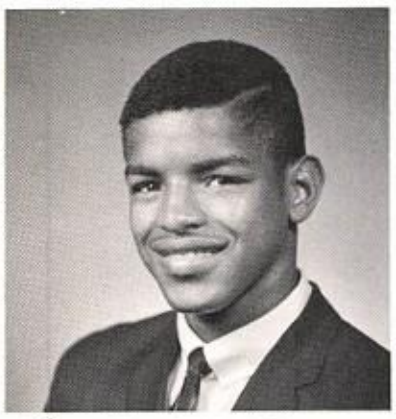

FRENCHIE NOEL

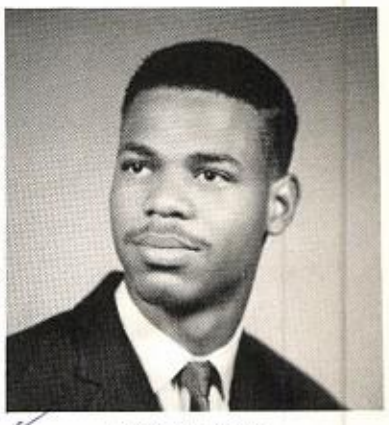

MYRON NOEL
Basketball, Concert Band, baseball, honor roll.

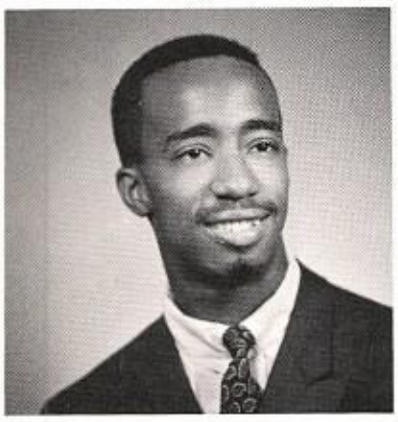

ALFONSO OLIVE
Fencing team, football trainer, track, sr. rep., "M" Club, HG, frosh-soph football, band, teacher's aide.

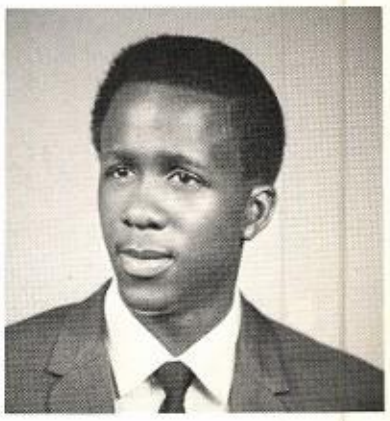

KENNETH O'NEAL
HG, capt.—wrestling team, security aide, teacher's aide, "M" Club.

ROSEMARY O'NEAL
Vice-pres.—Human Relations Club.

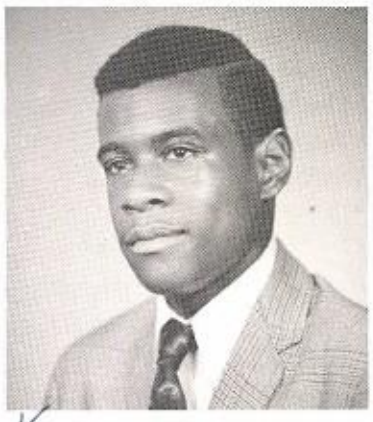

MICHAEL ORANGE

BARBARA OWENS
GAA, FBLA, FHA, HG.

BESSIE PAGE
GAA, teacher's aide, locker guard, Afro-American Club.

CHARLES PARKER
Presidents Council, MAABS, science fair.

LINDA PATES
Sr. rep., Spanish Club, FTA, FBLA, counselor's aide, program office aide, honor roll.

RICHARD PATRICK
Afro-American Club, Spanish Club, counselor's aide, MCA, teacher's aide.

LAWRENCE PATTERSON
Teacher's aide, MCA.

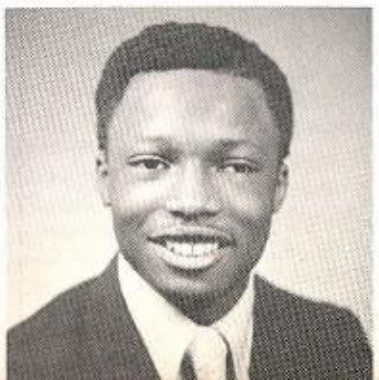

DOUGLAS PAYLOR
Library aide, fencing team, Drama Group, HG, Sr. Prom committee, Boys Chorus.

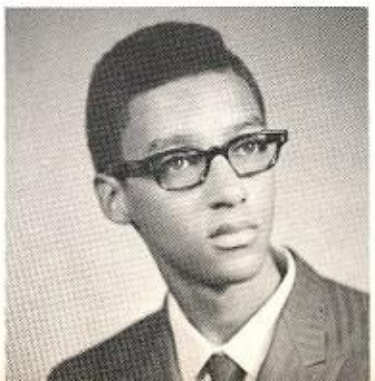

PINKIE PAYTON
MCA, locker guard, counselor's aide.

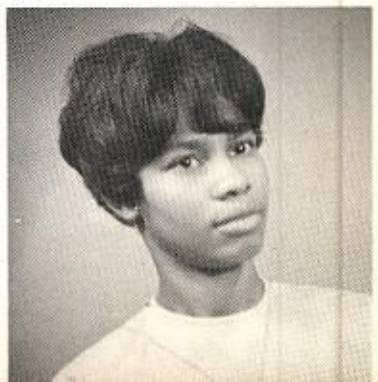

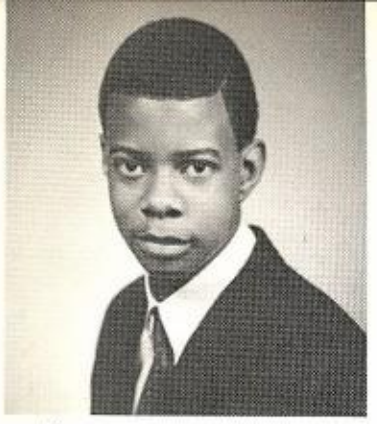

WILBERT PAYTON
Concert Orchestra, Drama Club, stage crew, FSA, ROTC, Drum and Bugle Corp.

DEBORAH PENN
GAA, Afro-American Club, teacher's aide, main office aide.

DEBORAH PENNY
Treas.—FHA, modern dance, gym leader, GAA, Afro-American Club, teacher's aide, Pom-Pom Girls.

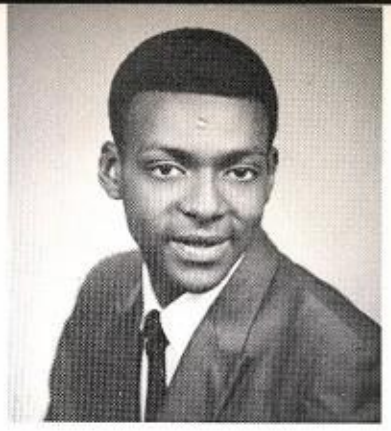

HERMAN PERKINS
Afro-American Club, library aide, varsity basketball mgr.

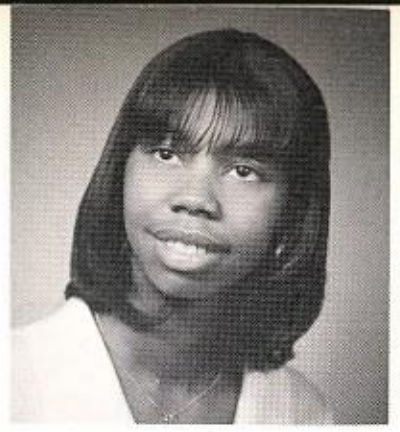

MARSHA PERKINS
GAA.

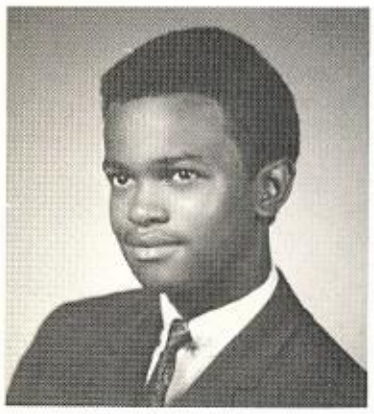

FRED PERRY
Computer Club, Teacher aide, hallguard.

ALICIA PETERSON
Afro-American Club, Drama Club, marjorettes, Jr. Band, GAA.

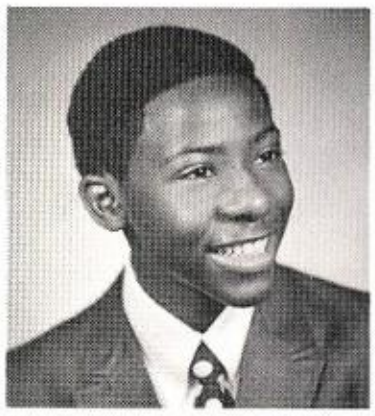

ANTHONY PHILLIPS
DE, "M" Club, Spanish Club, counselor's aide.

HAZEL PICKETT

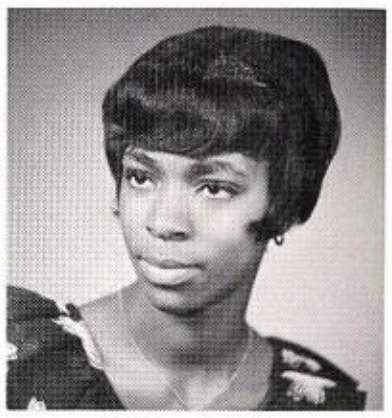

LINDA PIPPENS
Concert Band, sr. rep., jr. prom comm., GAA, teacher's aide, counselor's aide, sr. prom comm.

BEVERLY PLUMMER
SALUTATORIAN, Editor—newspaper, French Club, Computer Club, Presidents Council, sr. rep., honor society.

LILLIE PLUMMER
Sec.—French Club, Computer Club, honor society, GAA, counselor's aide, teacher's aide.

EULA POSEY
GAA.

CHARLENE POWELL
Concert Orchestra, honor society, Treas.—Human Relations Club, GAA, FSA, sr. rep., Spanish Club, sr. prom comm., jr. prom comm.

ESSIE POWELL

IRENE POWELL

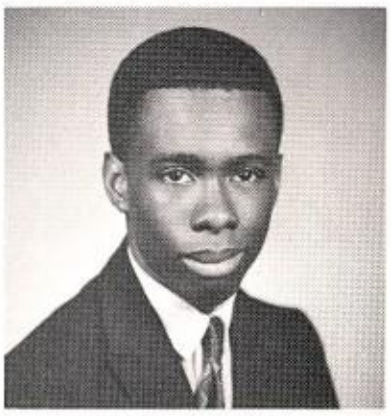

CARL POWERS
Fencing team, hallguard.

LINDA PRICE
Varsity cheerleader, MCA, Pep Club, GAA, sr. prom rep., teacher's aide.

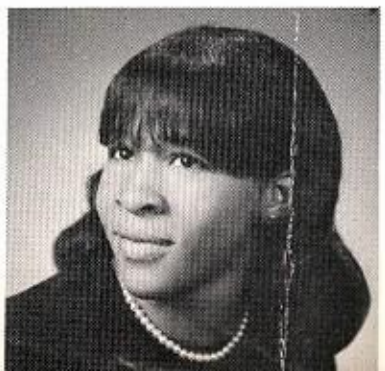

VERA PRIDE

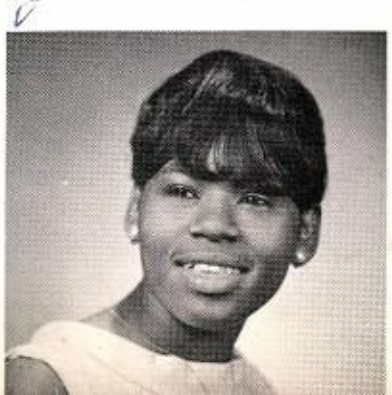

EUNICE QUINN
Teacher's aide.

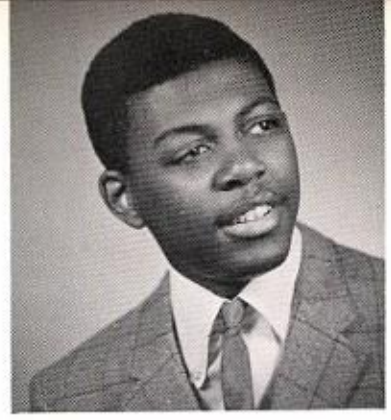

RANDOLPH QUINN
French Club, teacher's aide.

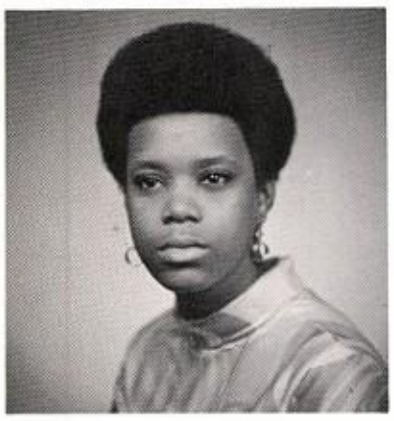

BARBARA RAINES

DIANE RANDOLPH
Honor Society, Mercurian Pep Club.

JOHNNIE RATCLIFF
Teacher's aide.

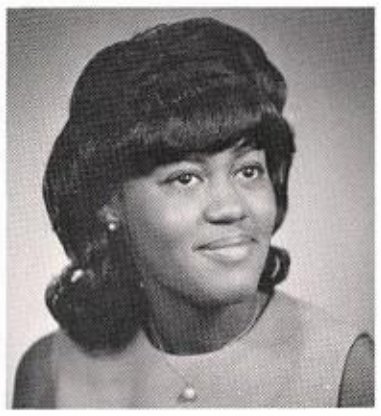

VALARIE RAY
GAA.

PATRICIA REDMOND

DEBRA REED
Varsity cheerleader, MCA, adv. mixed chorus, sr. rep., teacher's aide, GAA, Sr. Luncheon Committee.

GEORGIA REED
GAA, Girls drill team, Pep Club, HG, teacher's aide, FNC.

HATTIE REED
GAA, CWT, teacher's aide, counselor's aide, sr. prom rep., hallguard.

LINDA REED
Hallguard, teacher's aide, GAA, FBLA.

BOBBIE RICE
GAA, FBLA, sr. prom rep., ticket del., gym leader.

DARLENE RICE
Teacher's aide, GAA.

NANCY RICE
Pep Club, FBLA, Girls Chorus, teacher's aide, HG, GAA.

HERMAN RICHARDSON

SANJA RICKETTE
GAA, counselor's aide, teacher's aide, HG, main office aide, girls ROTC.

SAPHRONIA RICKETTE
Girls Chorus, teacher's aide, GAA, ICE, counselor's aide.

WILL RILEY
Capt.—varsity football, Sgt. of arms, "M" Club, Presidents Council, Boys Chorus, hallguard.

WILLIE ROBERTS

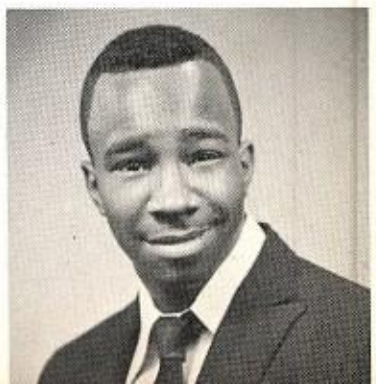

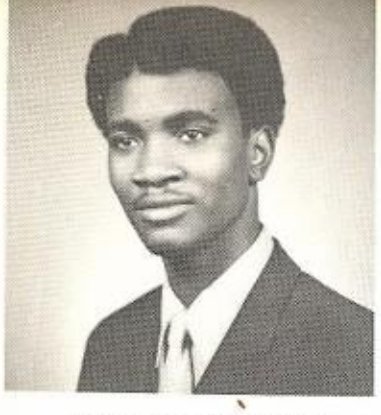

CHARLES ROBERTSON

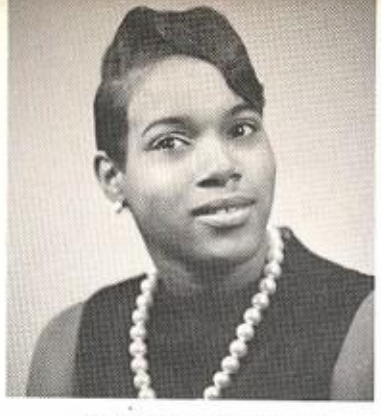

BONNIE ROBINSON
Girls Chorus, jr. band, counselor's aide, Afro-American Club, GAA, Pep Club.

LORETTA ROBINSON
GAA, hallguard, Pep Club, teacher's aide.

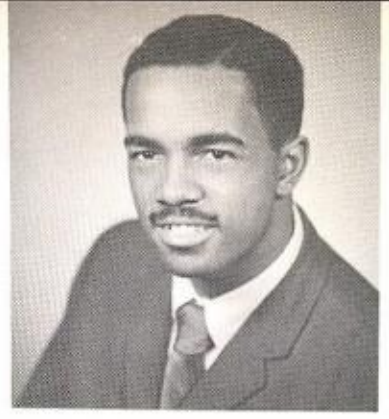

RONALD ROBINSON
Baseball team, track team.

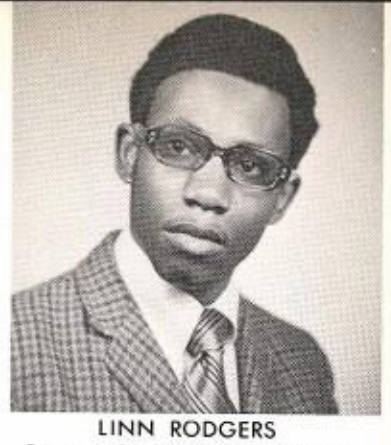

LINN RODGERS
Pres.—adv. mixed chorus, MCA, FTA, Sr. Prom Comm. Chairman, track team, Afro-American Club, Presidents Council, Spanish Club, sr. rep.

MARSHA ROGERS
French Club, Concert Band, jr. band, teacher's aide, counselor's aide, Concert Orchestra.

DERENE ROSS
Pres.—Drama Club, GAA, hallguard, Pep Club, teacher's aide.

FLORIDA SAMPLE
Majorette, honor roll, teacher's aide, hallguard, GAA.

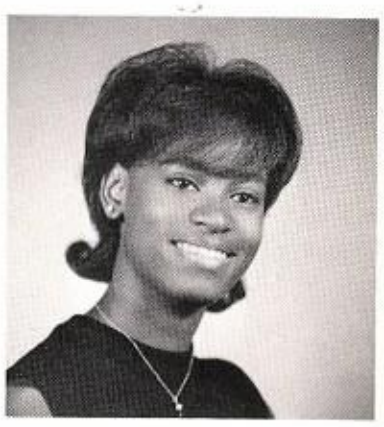

ROBBIE SAMPSON
Teacher's aide, Office Occupation Club, FHA, modern dance, Pep Club.

FAYE SANDERS
Vice-Pres.—FTA, Sec. MCA, Sr. rep., GAA, teacher's aide, HG capt.

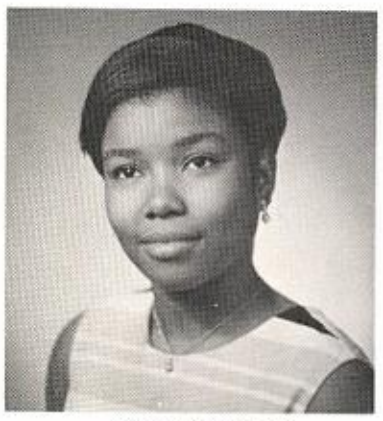

FAYE SANDERS
Hallguard, teacher's aide, GAA.

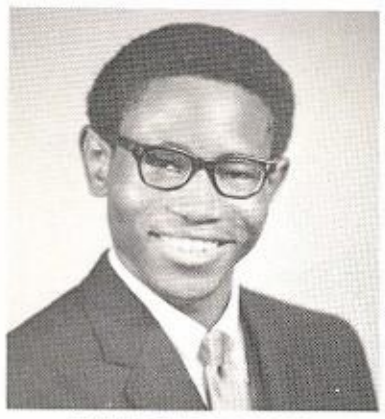

THADDEUS SANDERS

ROBERTA SAWYER
Teacher's aide, GAA.

BERNADETTE SCOTT
FBLA, GAA, Pep Club, hallguard.

SHARON SCOTT
GAA, teacher's aide, MCA, gym leader HG, counselor's aide, newspaper staff.

STELLA SCOTT
MCA, GAA.

ARTHUR SENOIR
Boys chorus, teacher's aide.

JUDY SHARP
Teacher's aide, Pep Club, GAA.

MARY SHAW
GAA, honor roll, teacher's aide, Office Occupation Club.

DIANE SHEAROD

ARVELLA SHIVERS

CAROL SHOWERS
GAA, Spanish Club, teacher's aide, counselor's aide.

MARY SHOWERS
Spanish Club, FTA, honor society, HG, GAA, teacher's aide.

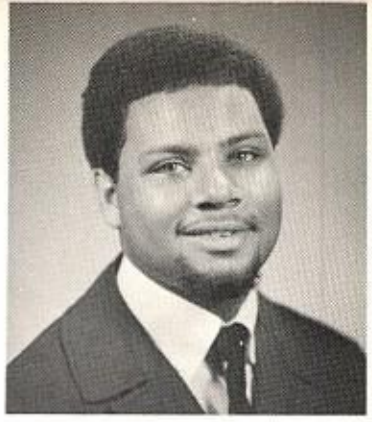

CHARLES SIMMONS
Teacher's aide, MCA, adv. mixed chorus, ICE, hallguard.

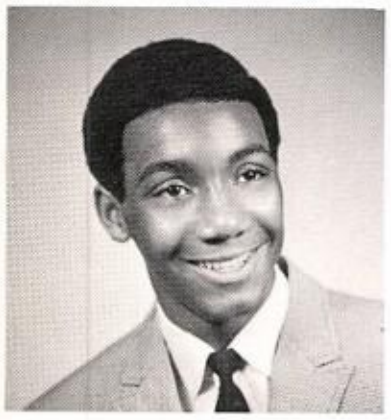

ISAAC SINGLETON
"M" Club, track team, varsity football, hallguard.

BEVERLY SLAUGHTER
GAA, FBLA.

PATRICIA SLOAN
Teacher's aide, adv. mixed chorus, GAA, HG, Human Relations Club.

BERNICE SMITH
Pres.—French Club, honor society, teacher's aide, GAA.

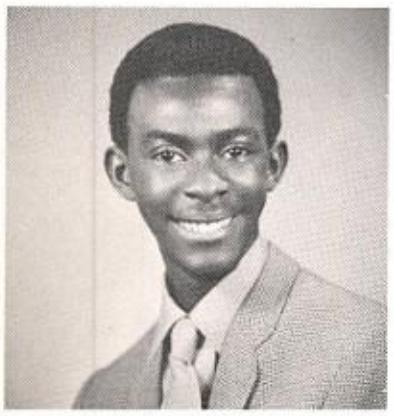

CALVIN SMITH

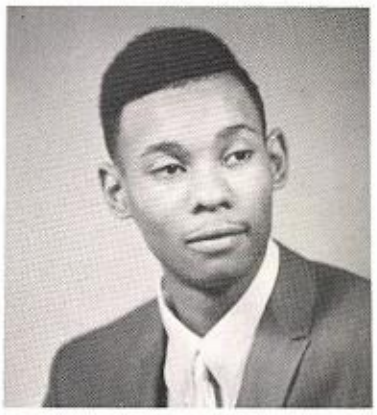

IVAN SMITH

NANCY SMITH
Library aide, DE, gym leader, GAA.

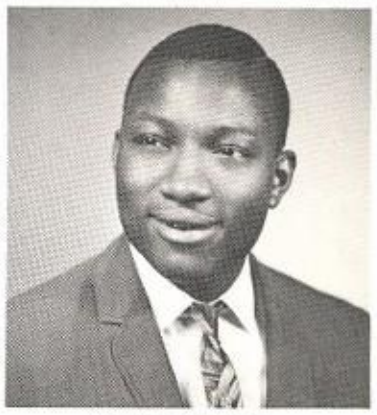

ROBERT SMITH
"M" Club, band, football, wrestling team, hallguard, visual aide.

MARIA SORRELL
Honor society, French Club, Computer Club, Concert Orchestra, GAA, teacher's aide, honor roll.

DEBORAH SOUTHWARD
Sec.—FTA, Spanish Club, teacher's aide, counselor's aide, sr. prom rep.

JOSEPH SPAULDING
Hallguard, ROTC, teacher's aide.

JACQUELINE SPEED
Counselor's aide, HG, GAA, Beg. girls chorus, teacher's aide, Afro-American Club.

BARBARA STARKS

LOUIS STEVISON
National honor society, teacher's aide.

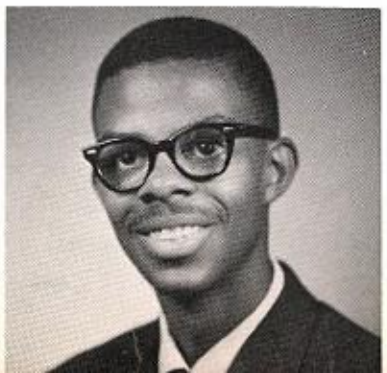

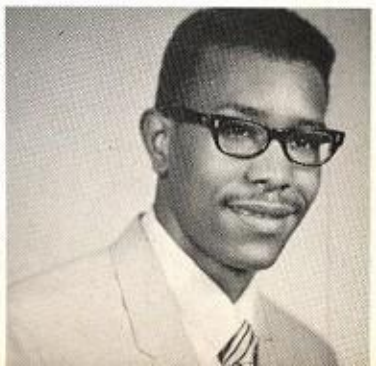

BRENDA STEWART

ELIZABETH STEWART
Beg. girls chorus, MCA, FS cheerleader, HG, teacher's aide, Pep Club, GAA.

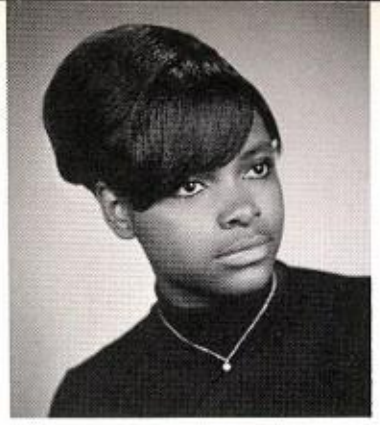

LINDA STEWART
GAA, FBLA, MCA, Spanish Club, teacher's aide, honor society.

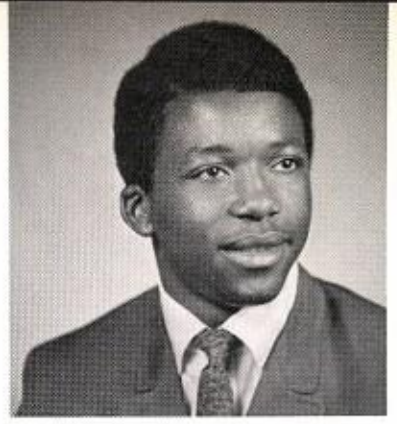

DARRYL STINGLEY
Honor society, Presidents Council, Co-Capt. varsity football, Varsity basketball, teacher's aide.

BARBARA STONE

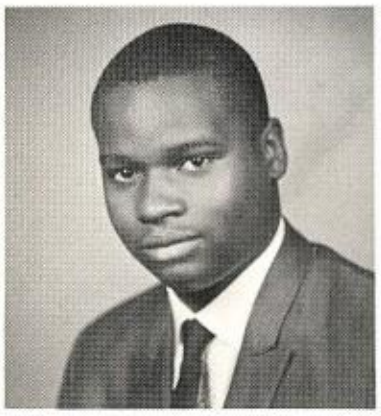

DWIGHT STROUD
Hallguard, teacher's aide, FBLA.

WILLIE MAE SULLIVAN
Varsity cheerleader, library aide, counselor's aide, teacher's aide.

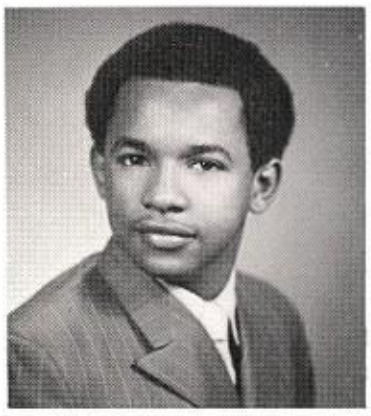

DARRYL SUTTON

EDDIE SUTTON

DENISE SWAIN
Adv. mixed chorus, MCA, Drama Club, GAA, French Club, Jr. Prom Committee, teacher's aide.

ARTHIA SWINEY
Teacher's aide, counselor's aide, GAA.

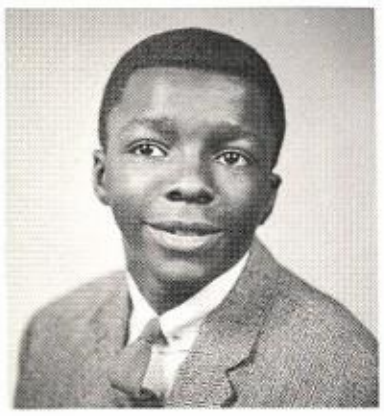

JOHN SWOOPE

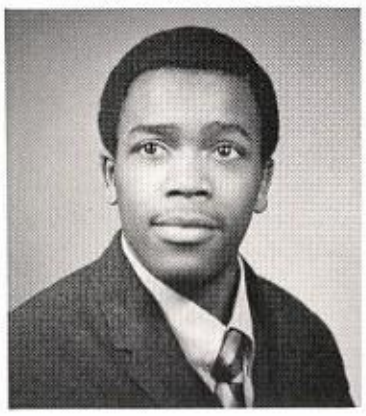

JAMES TATE
Vice-Pres. VICA Club, Boys Chorus, HG, MCA, Printshop foreman, Printing Club, ICE.

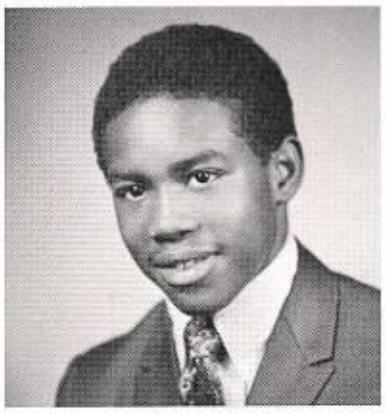

LARRY TATE
Vice-Pres. adv. mixed chorus, Capt. wrestling team, Afro-American, Computer Club, FS basketball, teacher's aide, sr. rep.

VELINDA TATE

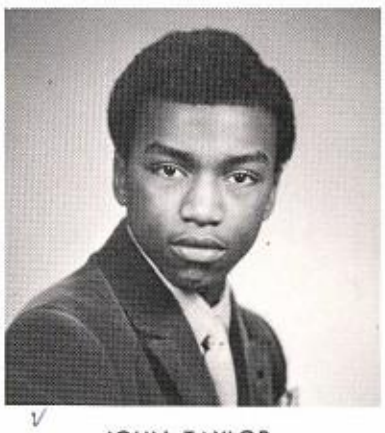

JOHN TAYLOR
Adv. mixed chorus, honor roll.

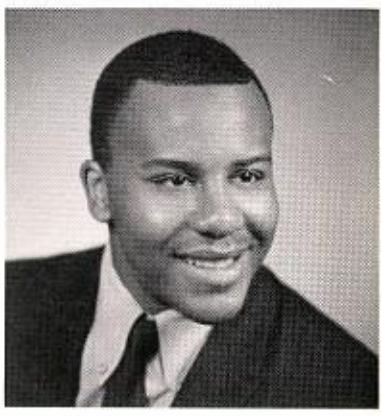

JOHN TAYLOR
FS football, MCA, HG, "M" Club, Afro-American Club, varsity football, track team.

ROBERT TAYLOR
Teacher's aide, band, hallguard, Science Fair.

WILLIE PEARL TAYLOR

ERNESTINE THOMAS

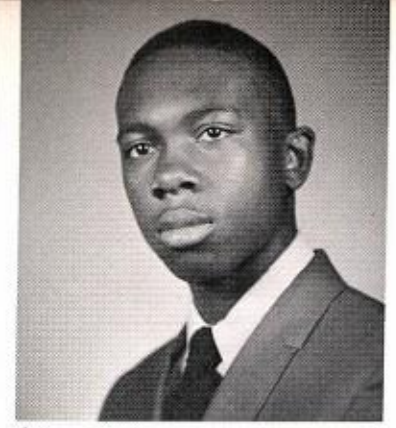

O. B. THOMAS
Varsity basketball, hallguard, teacher's aide.

VEOLA THOMAS
GAA, FBLA, Spanish Club, MCA, honor society, teacher's aide, Drama Club.

BEATRICE THORNTON
FS cheerleaders.

MICHELLE THORNTON
Honor Roll, Treas. Office Occupation Club, GAA.

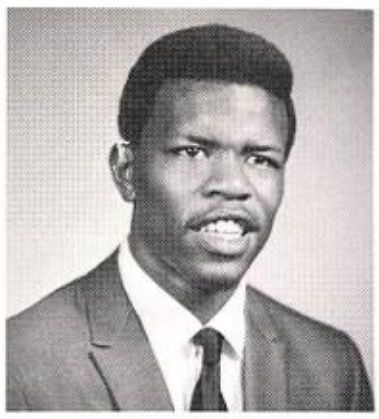

DAVID THURMOND

PATRICIA TIFFITH

MARY TRIPLETT
Pep Club, sr. rep., band, GAA, teacher's aide, counselor's aide, library aide.

ANNETTE TRULL
Teacher's aide, GAA.

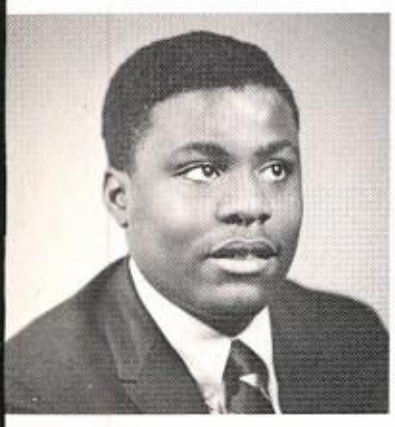

RICHARD TRUMAN

HENRIETTA TUCKER
Hallguard, Pep Club, GAA, FBLA.

PEARLIE TURNER
Concert Orchestra, FTA, GAA, Pep Club, teacher's aide, Afro-American Club.

JULDRINE UNDERWOOD
GAA.

MARLIN VAULTZ
MAABS, Afro-American Club.

PATRICIA WADE
VALEDICTORIAN, Editor—Yearbook, Editor—newspaper, Concert Orchestra, honor society, Presidents Council, teacher's aide, science fair.

ARLETHA WALKER
GAA Board, HG, teacher's aide, gym leader, counselor's aide, Sgt. of arms GAA, library aide.

CHARMAINE WALLER
Pep Club, MCA, DE.

HERNY WARD
Baseball team.

RONNIE WARD
Varsity football, Afro-American Club.

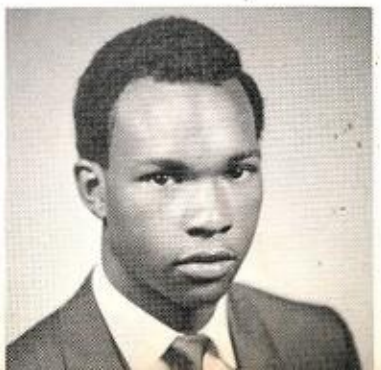

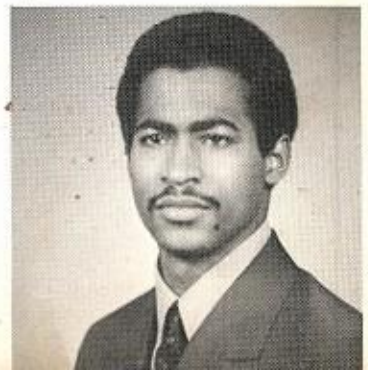

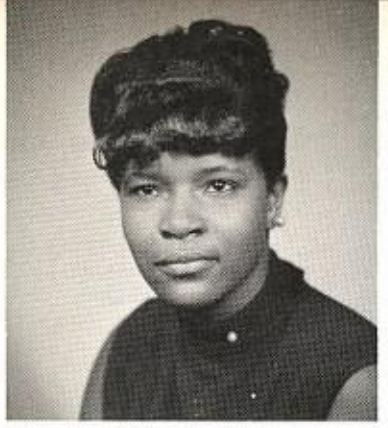

ROSEMARY WARD
GAA, MCA, Pep Club, teacher's aide.

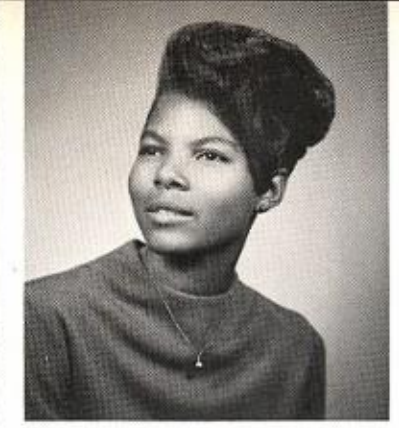

ROSA WARDLOW
Teacher's aide, GAA.

CATHERINE WARE
Honor roll, adv. mixed chorus, Drama student dir., hallguard, FTA, GAA, teacher's aide.

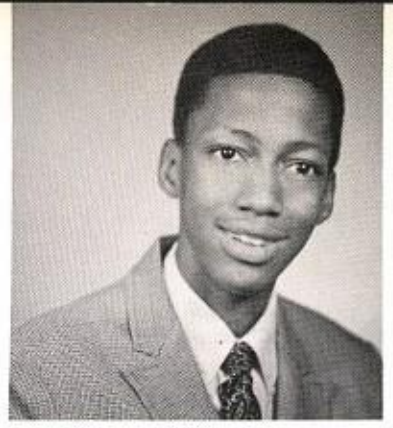

LEROY WARE
Stage crew, Darma Club, newspaper staff, FSA, teacher's aide, sr. rep.

BRENDA WARNER
Pep Club, GAA, honor roll, FBLA, Drama Club.

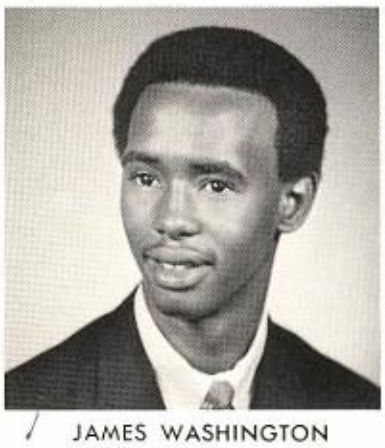

JAMES WASHINGTON
Baseball, Vice-Pres. DE, hallguard, teacher's aide, swimming team mgr.

PATRICIA WADE—VALEDICTORIAN

DOROTHY WATERS

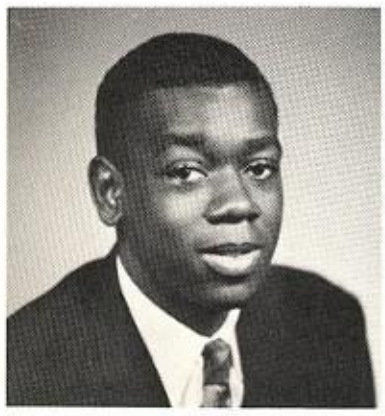

LAVALLE WATSON
Concert Band, Orchestra, track team.

JANIE WEATHERLY
GAA, FBLA, teacher's aide, Mercurian Pep Club.

CLAUDETTE WEATHERS
Chorus, Sr. prom rep., Pep Club, Sec.—CWT, counselor's aide.

GWENDOLYN WEATHERS

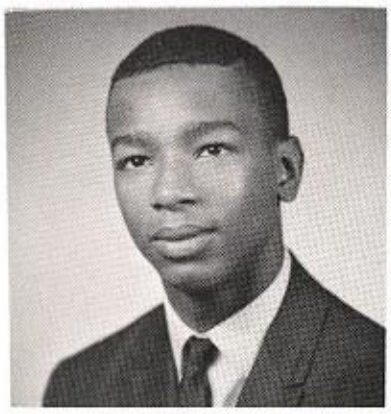

JOSEPH WEEMS
Varsity track team, "M" Club, FTA, HG, MCA, Afro-American Club, sr. prom rep.

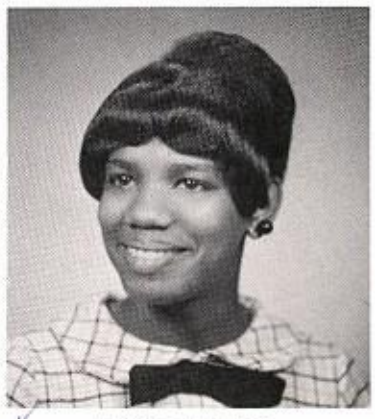

JOYCE WEEMS
Pres.—Mercurian Pep Club, Sec.—FHA, MCA, GAA, honor society, Presidents Council, teacher's aide, ticket del.

HELEN WELCH
Chorus, Sec.—Concert Orchestra, Drama Club, HG, library aide, honor roll, Office Occupation Club.

WADE WELCH

EDDIE WELLS
"M" Club, Swimming team.

THURMAN WELLS
Computer Club, CWT, French Club, teacher's aide, HG, capt., locker guard, locker guard.

A. T. WHIRLEY
Varsity football, hallguard, teacher's aide.

MAGGIE WHITE
MCA, GAA, ROTC, HG, DE, gym leader, counselor's aide, honor roll, teacher's aide.

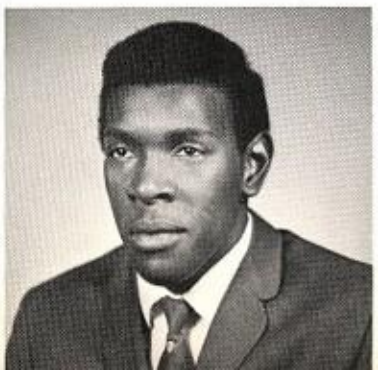

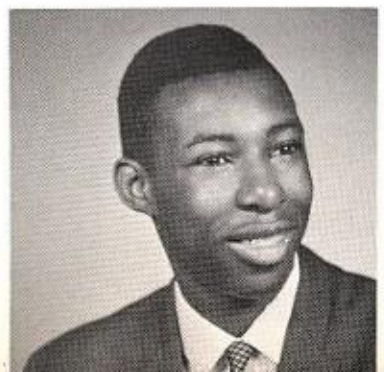

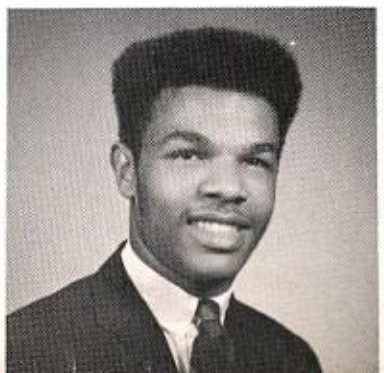

ROSIE WHITE
GAA, FBLA, Pom-Pom Girls, honor society, sr. prom rep.

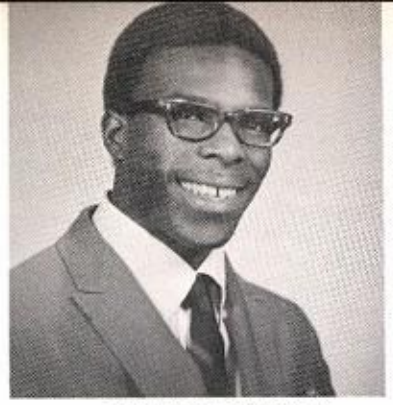

RONALD WIGGINS

BERNICE WILLIAMS
Adv. mixed chorus, French Club, Afro-American Club, Computer Club, teacher's aide, GAA.

BETTY WILLIAMS
FHA, GAA.

CATHERINE WILLIAMS
Varsity cheerleader, ROTC, GAA, teacher's aide.

CHARLEY RAE WILLIAMS
Teacher's aide, GAA, hallguard, hall guard capt.

BEVERLY PLUMMER—SALUTATORIAN

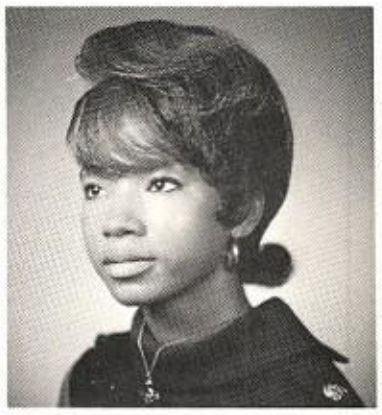

DORIS WILLIAMS

ESSIE WILLIAMS
GAA, teacher's aide, HG, Pep Club, ROTC, honor roll, Girls Chorus.

FRANKIE WILLIAMS
GAA Board, teacher's aide, hallguard, Pep Club, locker guard, ticket del.

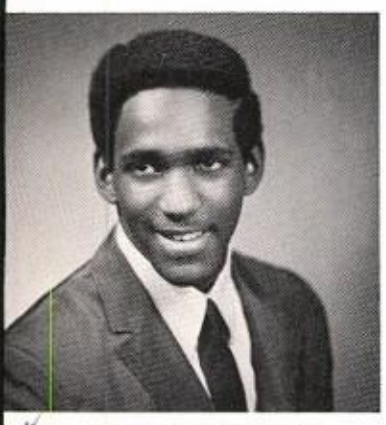

GEORGE WILLIAMS
Varsity football, wrestling team, adv. mixed chorus, hallguard.

JESSIE WILLIAMS

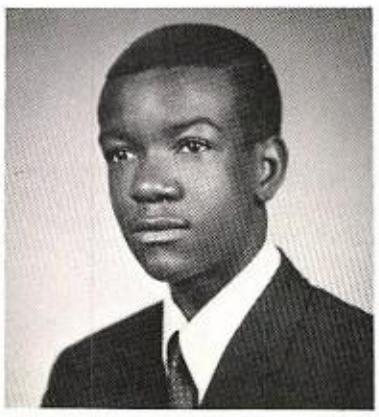

LAVAUGHN WILLIAMS

MAXINE WILLIAMS
Hallguard capt., honor society, FBLA, teacher's aide, library aide.

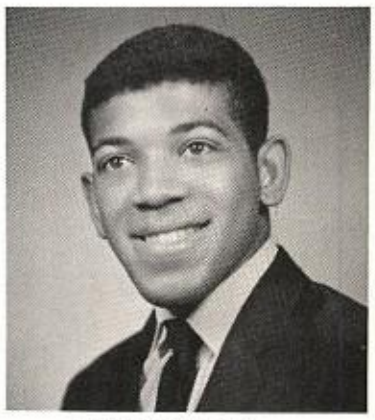

ROY WILLIAMS

SHIRLEY WILLIAMS
Teacher's aide, hallguard, GAA.

VIRGINIA WILLIAMS
FS cheerleader, hallguard, FHA, teacher's aide, sr. rep., Pom-Pom squad, counselor's aide, GAA.

VIVAN WILLIAMS

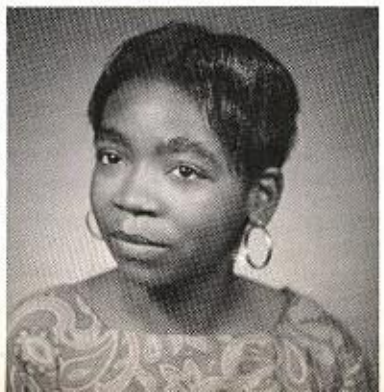

ELIZABETH WILLIS
Teacher's aide, GAA, ticket del.

NELSON WILLIS
MCA, HG, FBLA, Human Relations Club, adv. mixed chorus, teacher's aide.

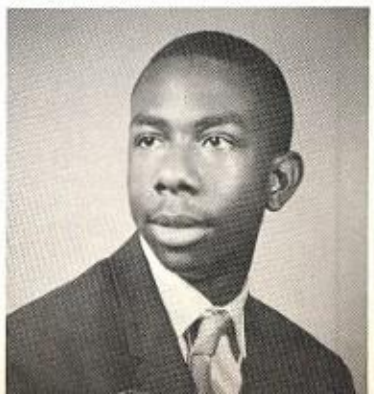

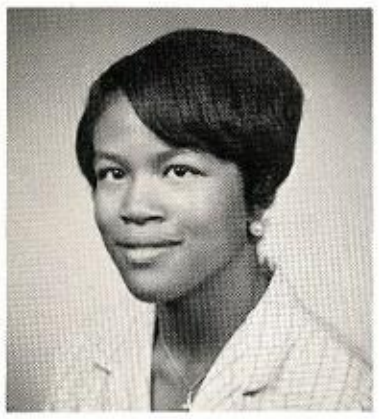

EARNESTINE WILSON
GAA, hallguard, Pep Club, teacher's aide.

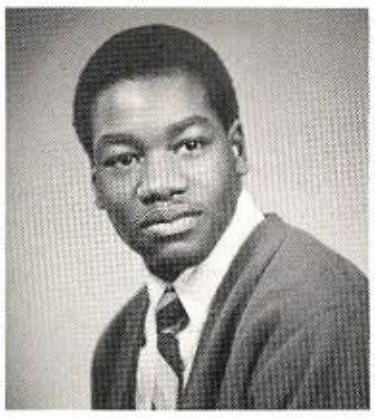

EDDIE WILSON
CNA Program, hallguard.

LORRAINE WILSON
Majorette, Pom Pom Girls, Spanish Club, gym leader, HG, GAA, Pep Club.

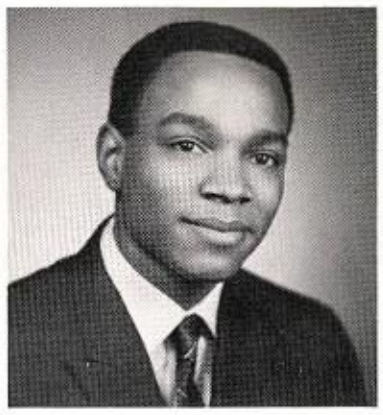

WILLIE WILSON
Teacher's aide, hallguard.

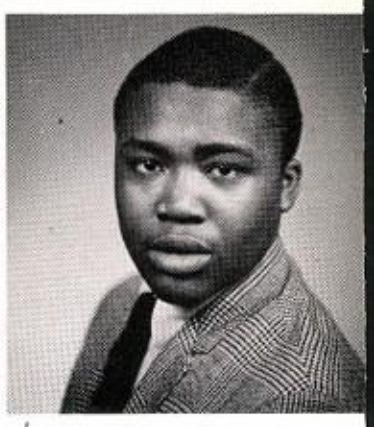

LAWRENCE WINTERS
Hallguard, teacher's aide, football.

SHIRLEY WOLFE
GAA, teacher's aide, Sr. Luncheon committee.

STEPHANIE WOLFE

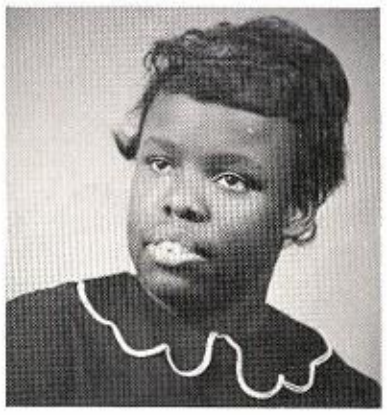

JO ANN WOODS

SHIRLEY WOODS
FBLA, GAA, FHA, teacher's aide, Pep Club.

CASSANDRA YATES
Teacher's aide, GAA, hallguard.

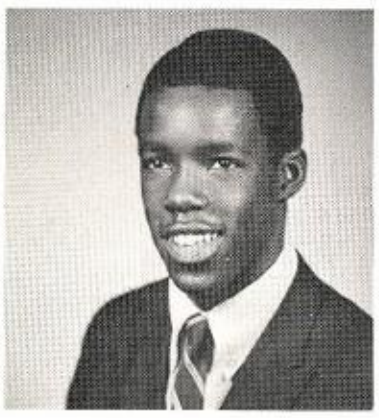

ROOSEVELT YORK
Varsity baseball, hallguard, teacher's aide.

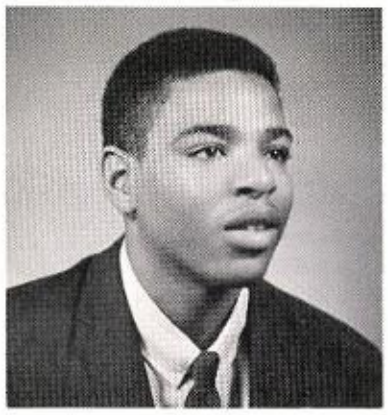

JERYL YOUNG
Drama Club, Pep Club, FBLA, Spanish Club, Honor Roll, football mgr., teacher's aide.

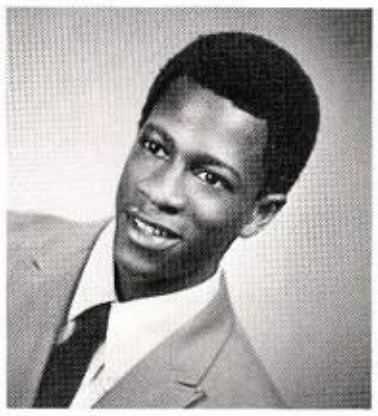

GREGORY WELLS
Boys chorus, hallguard, teacher's aide, wrestling team.

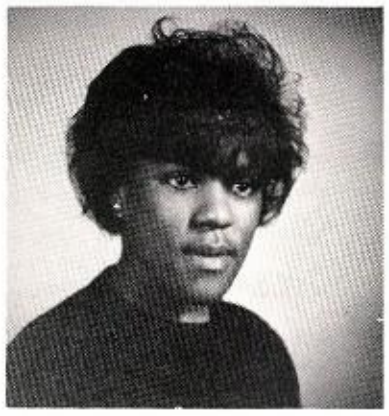

GEORGIA ALLEN
Honor Roll, candidate for Homecoming Queen, GAA, teacher's aide.

MAGIC

SCIENCE

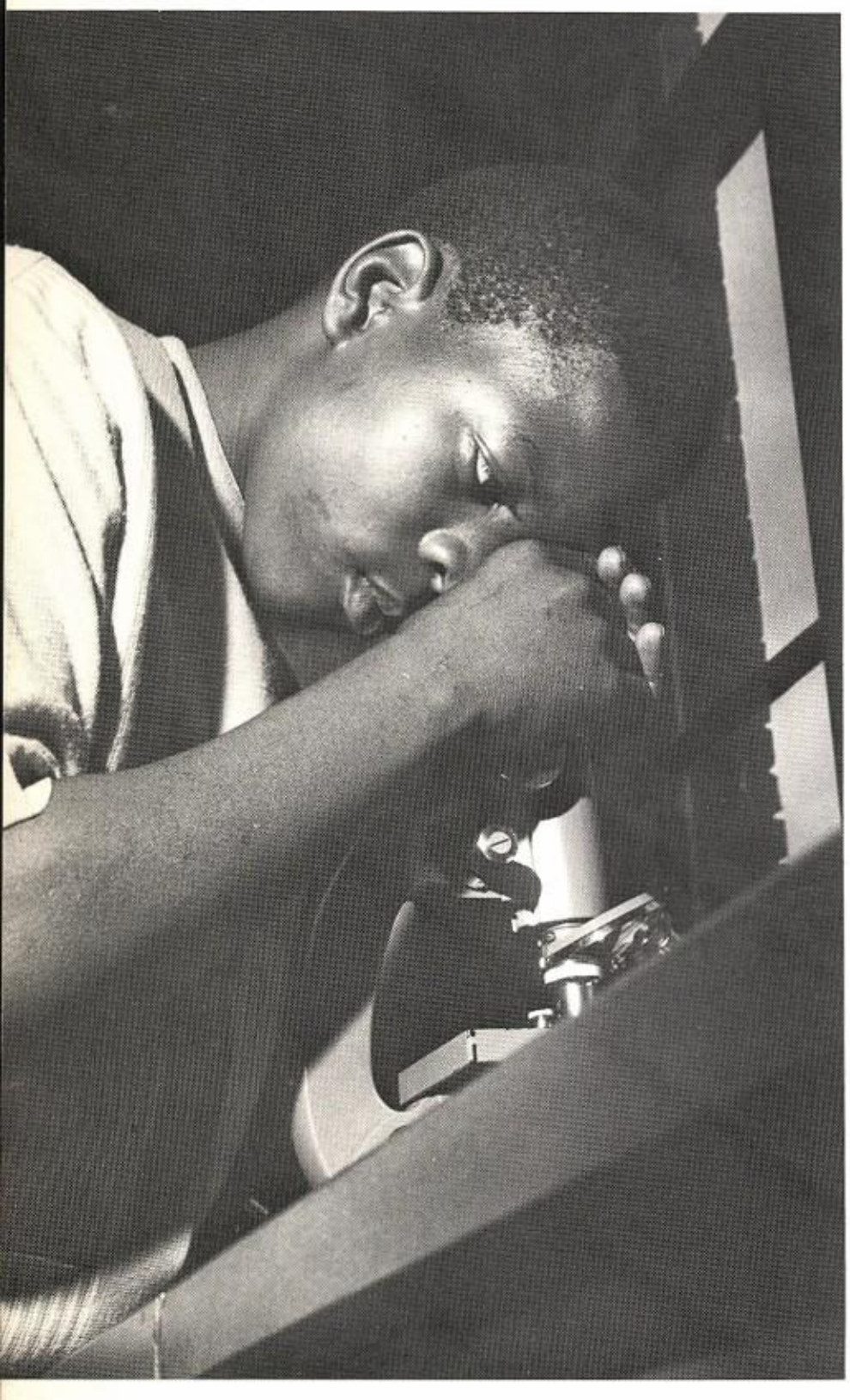

STUDIES LIFE

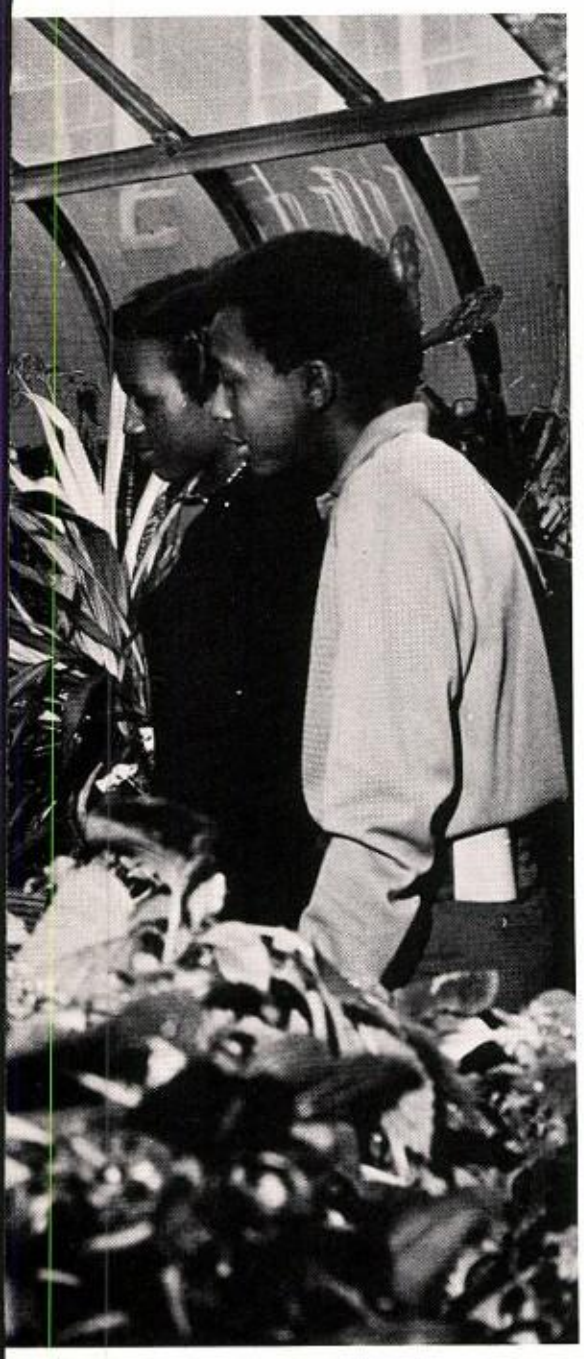

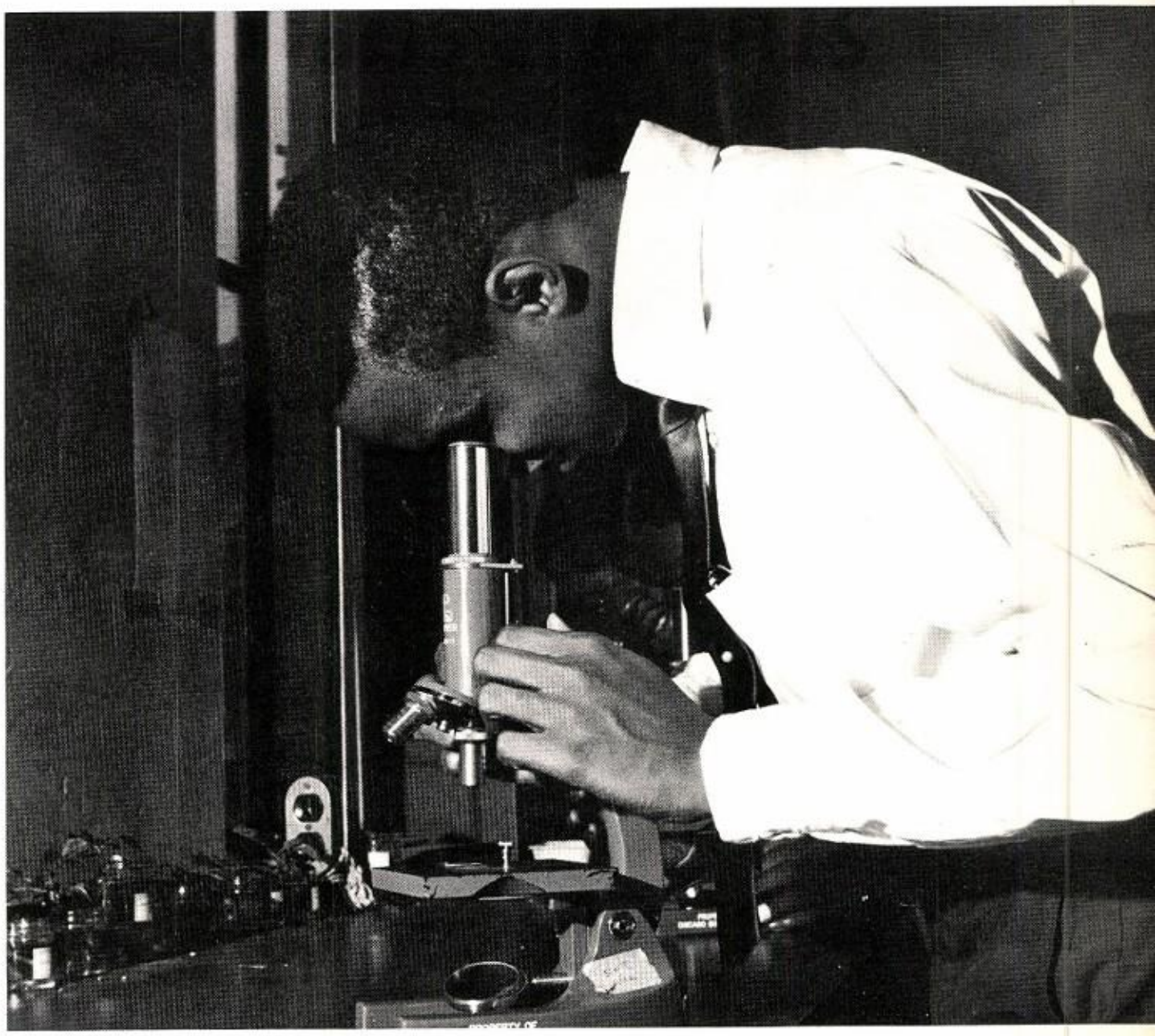

PRINTING TEACHES SKILLS

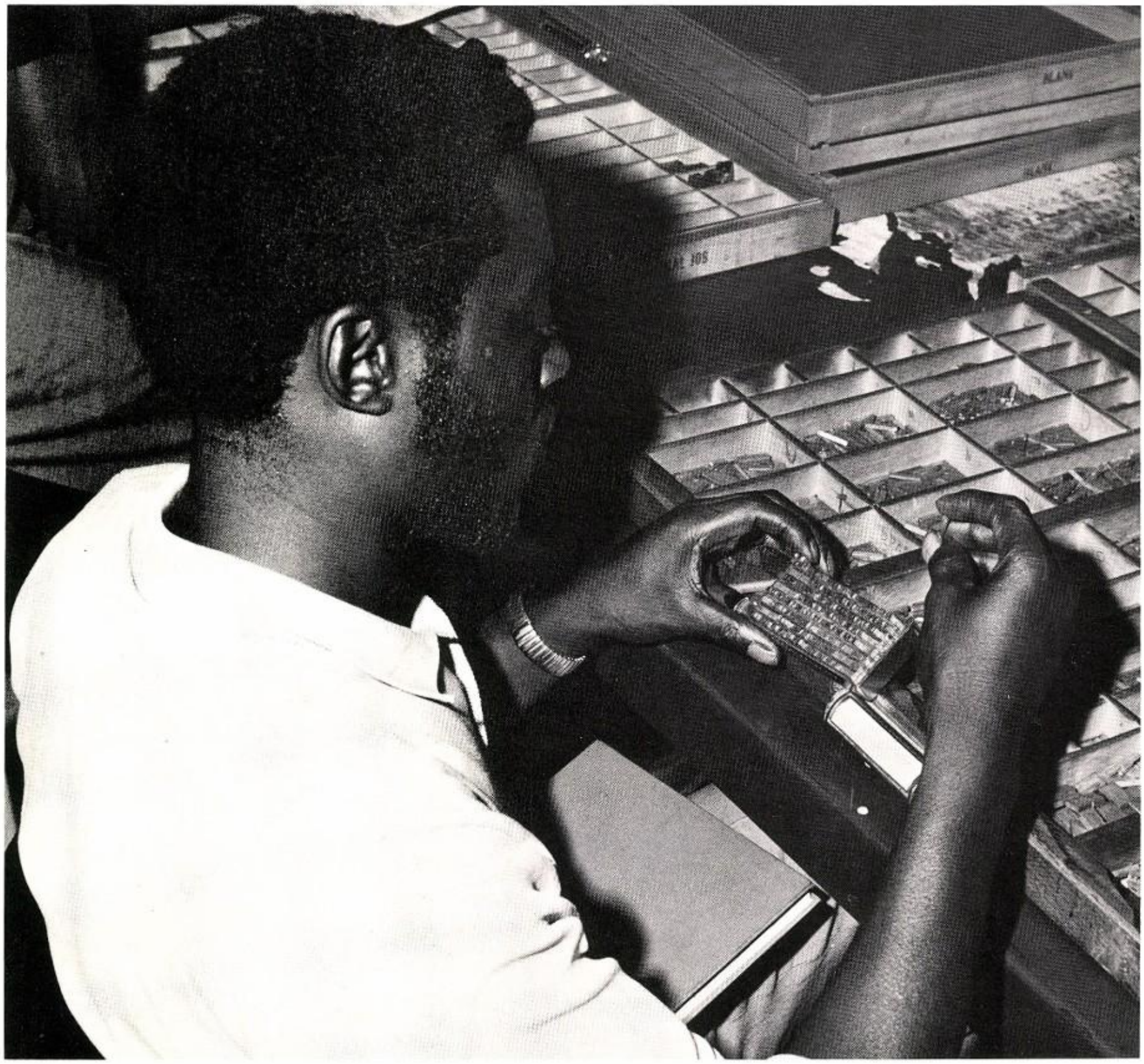

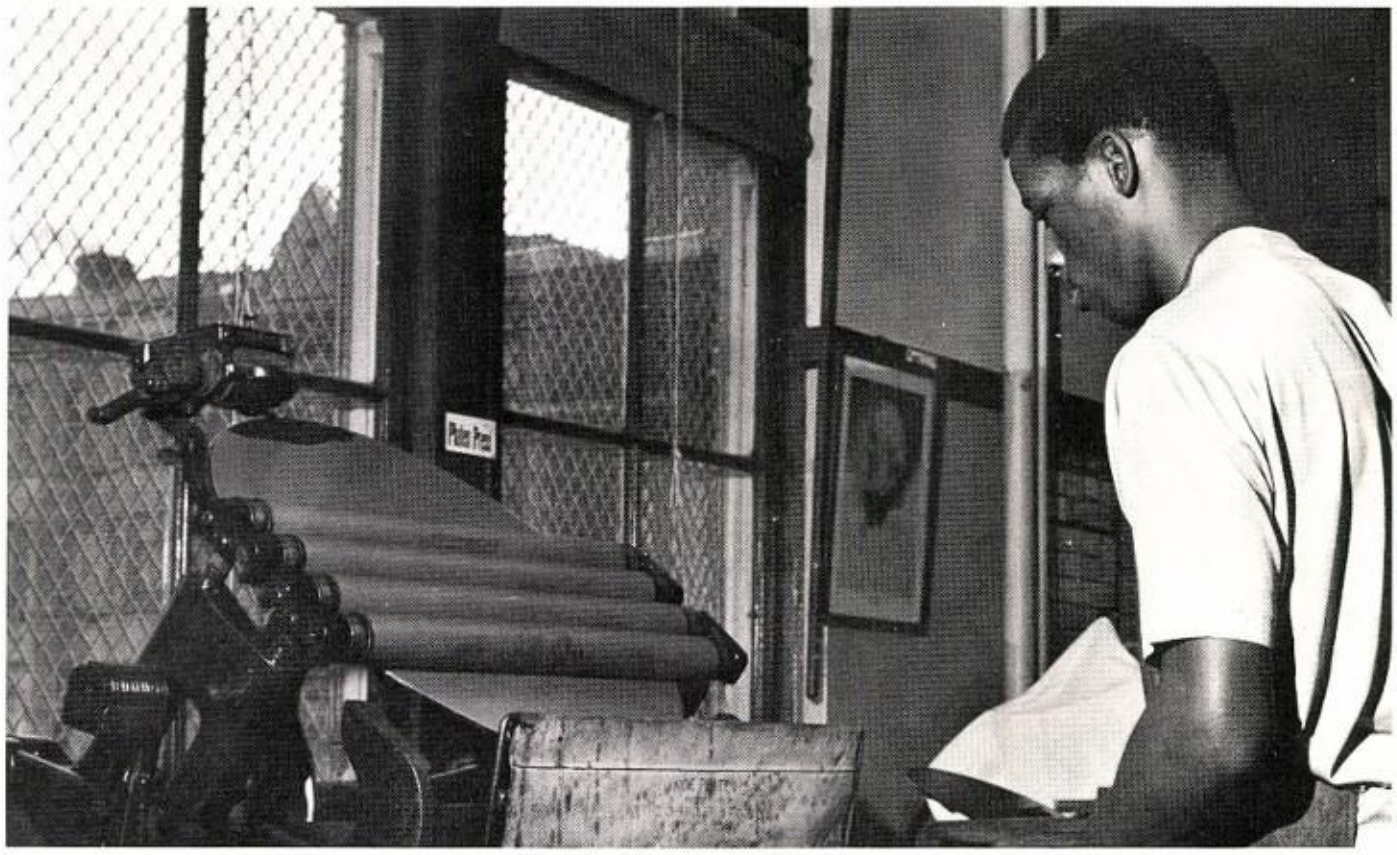

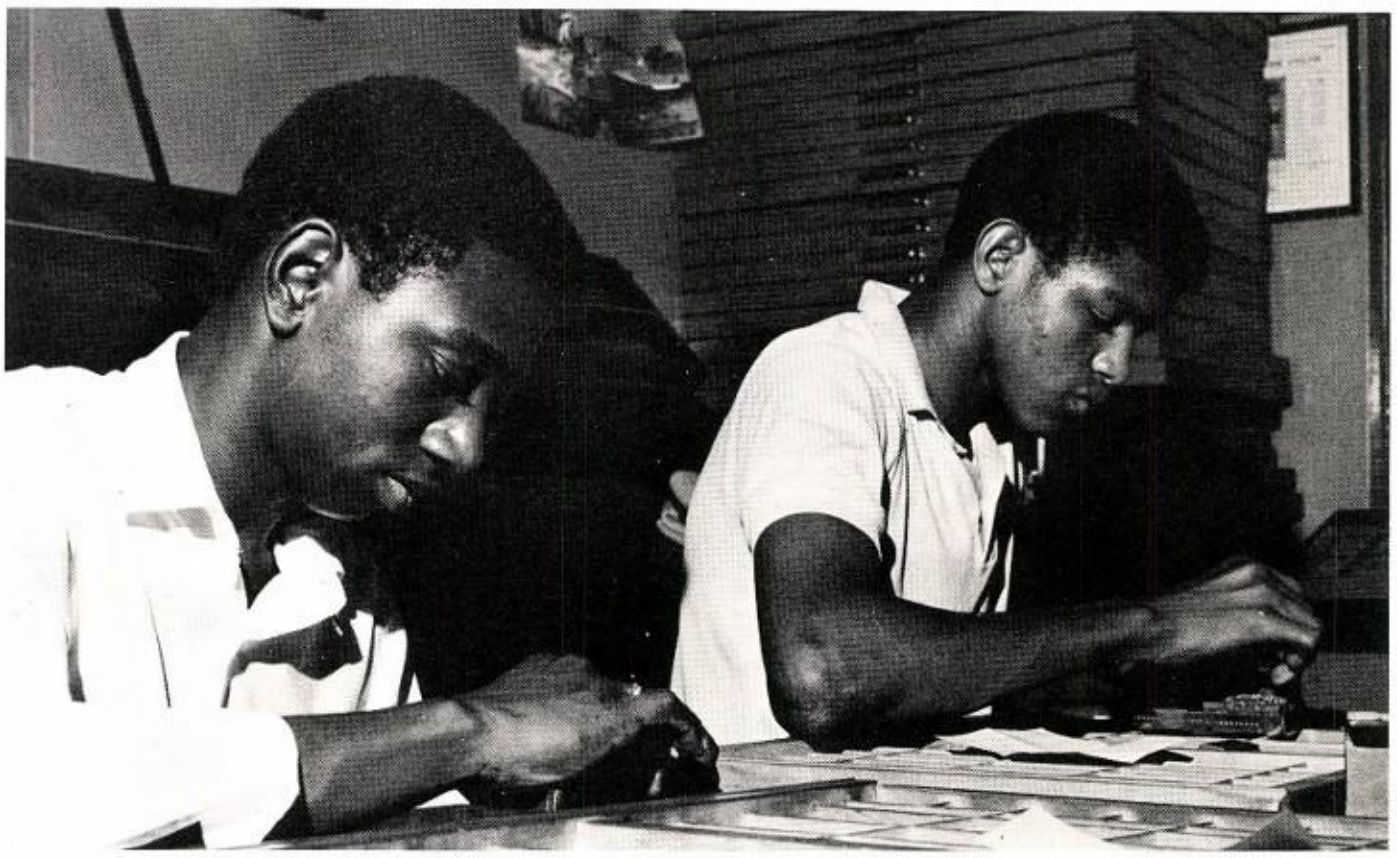

PRACTICE NEEDED

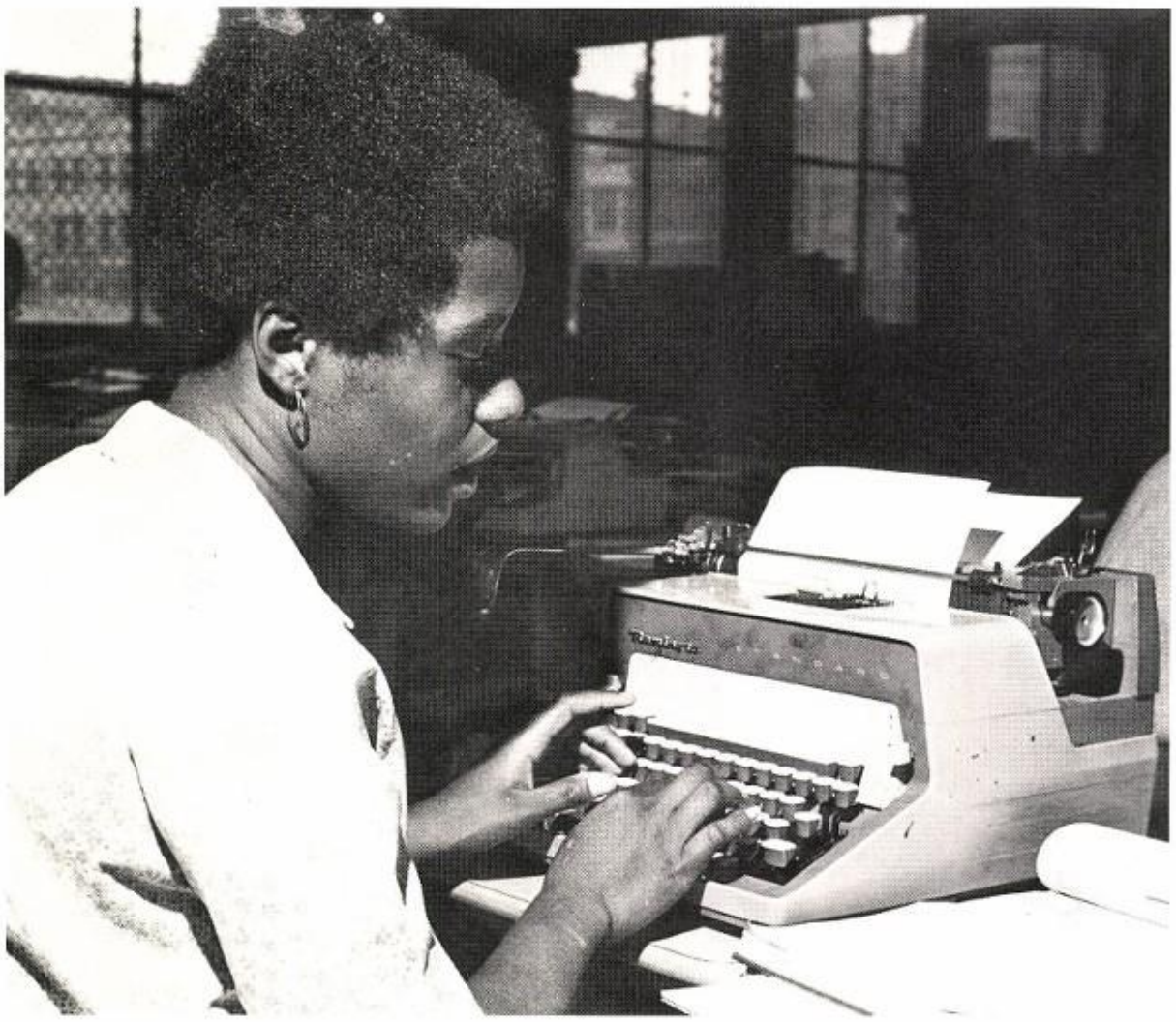

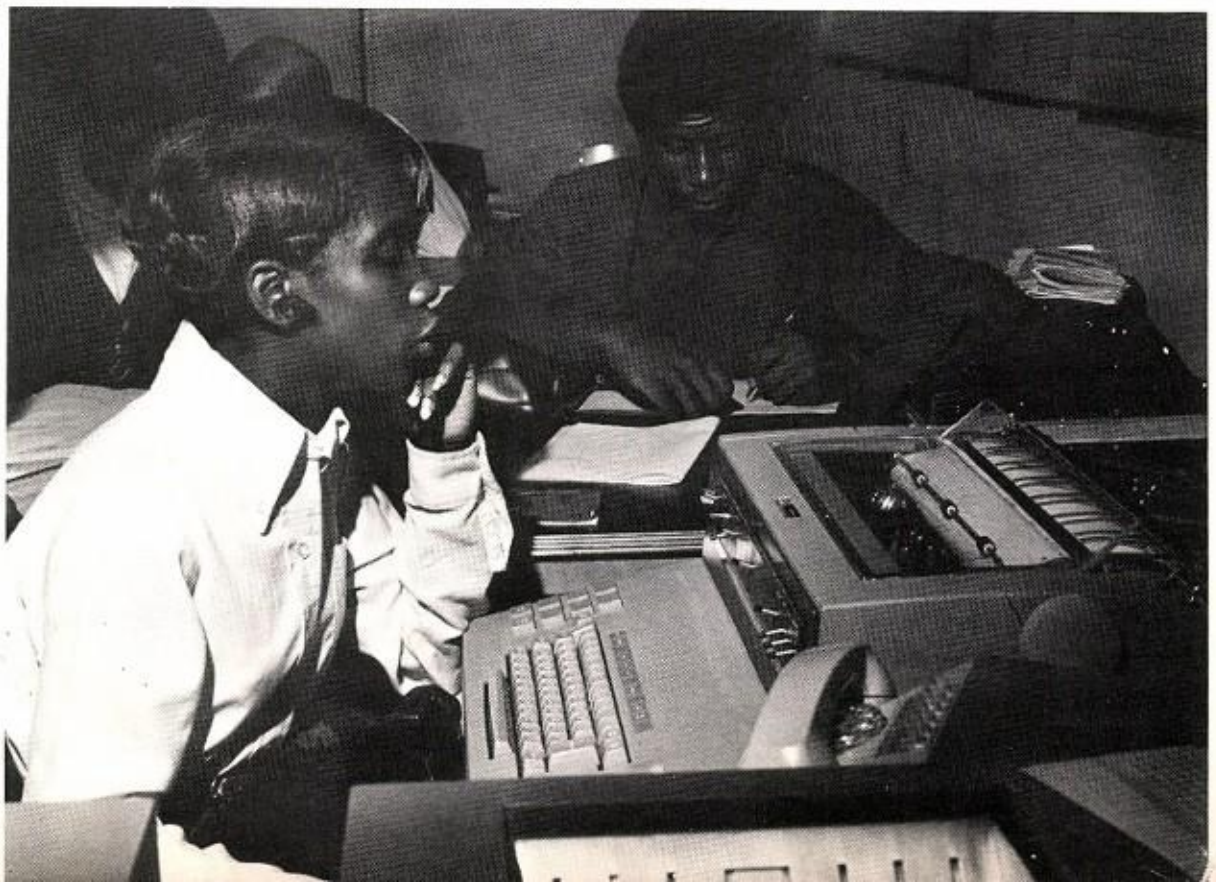

FOR SKILLS

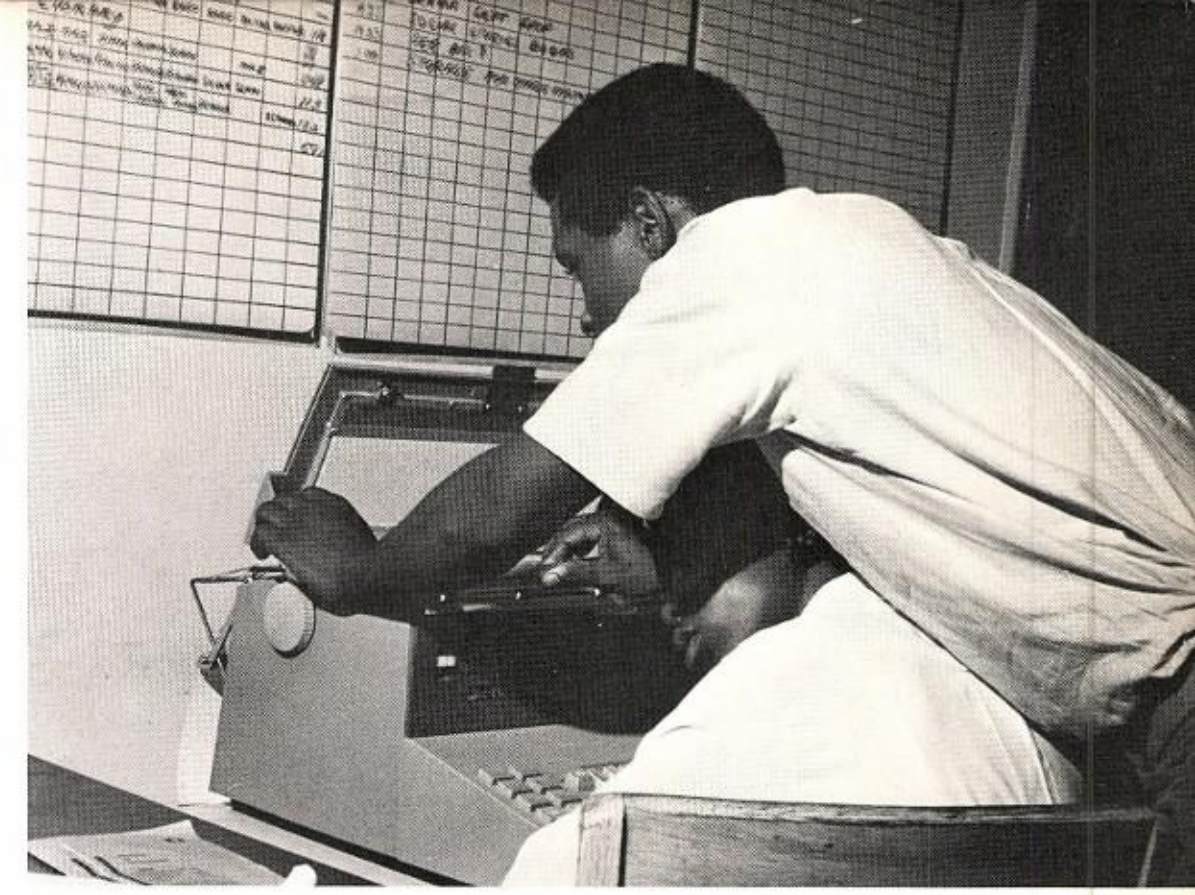

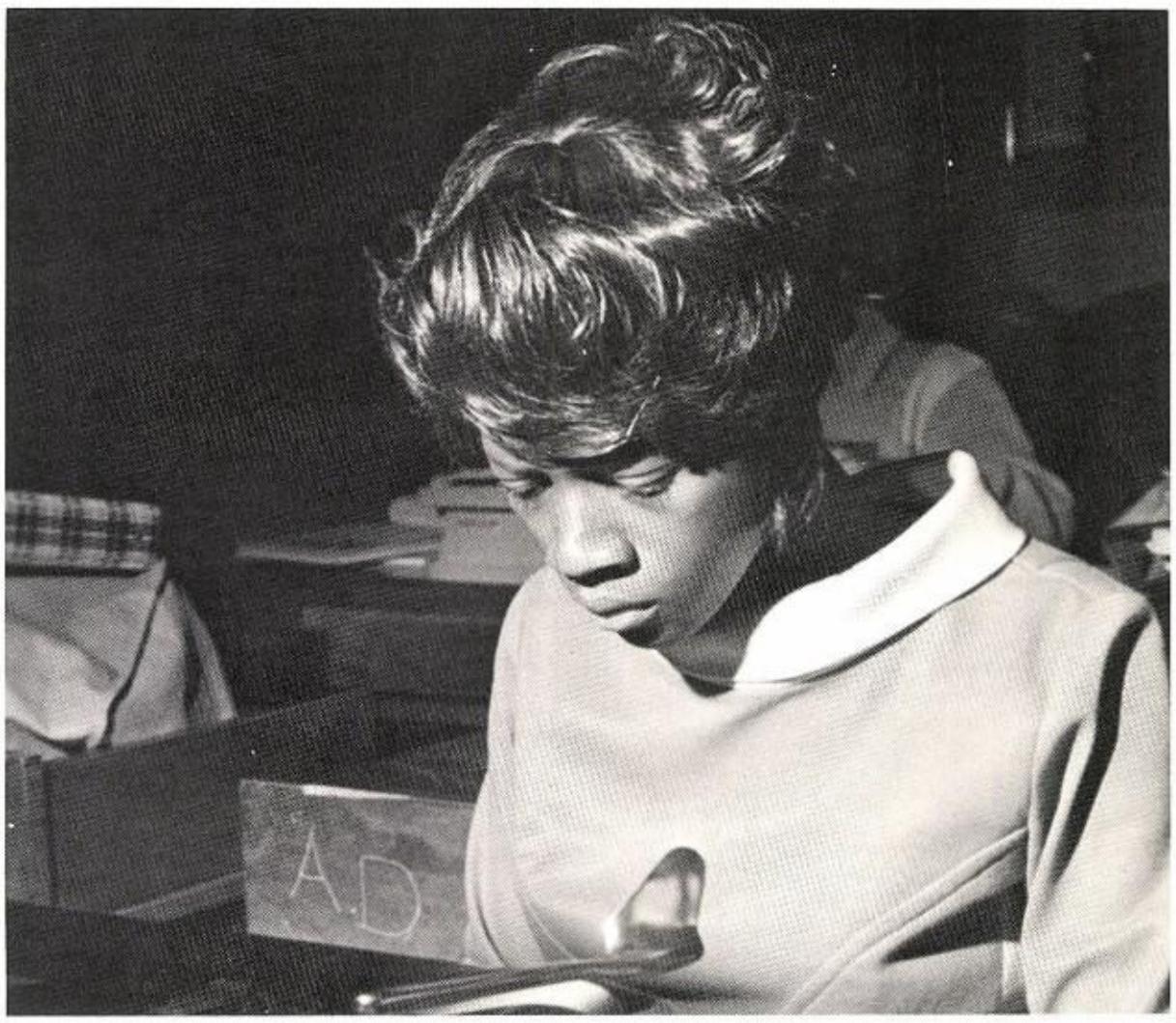

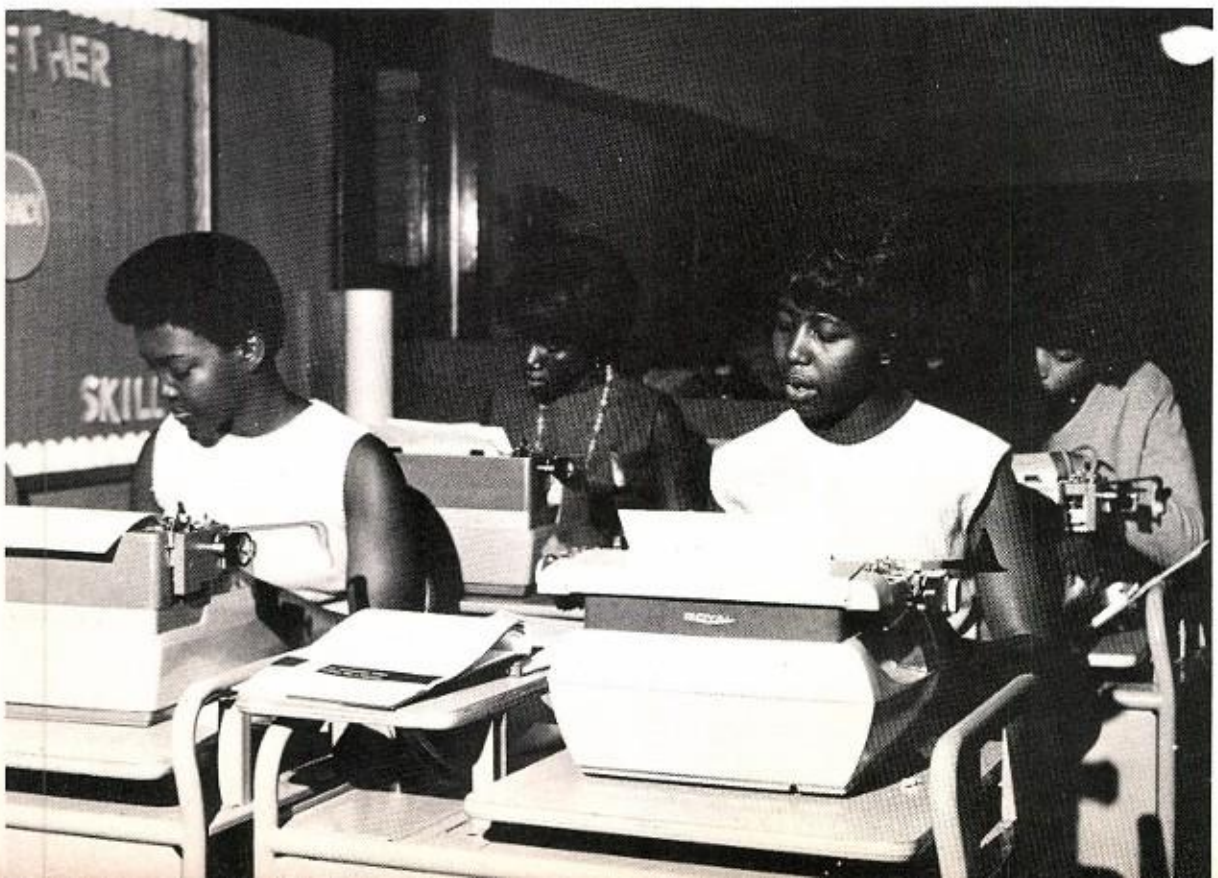

WORK-STUDY PROGRAMS GIVE THE

OFFICE OCCUPATIONS—STANDING: M. Jones, A. Johnson, B. Stone, M. Morgan, J. Fitzpatrick, J. Horn, E. Bolden, B. Boone, R. Sampson, V. Sias. SITTING: C. Jones, Pres.; D. Jones, Vice-Pres.; Mrs. B. Glover, Teacher Coordinator; L. Cox, Sec.; M. Thornton, Treas.

COOPERATIVE WORK TRAINING—STANDING: D. Thurmond, C. Johnson, T. Wells, M. Radney, W. Lyman, C. Street, M. Carpenter, R. Jones, L. Brown, I. Smith, Pres.; E. Dantzler, K. Harris, Mr. R. Thompson, Teacher Coordinator; C. Lewis, L. Hudson, E. Ellis, J. Jackson, J. Bell, H. Johnson, W. Leach. SITTING: I. Godwin, J. Woods, D. Expose, C. Weathers, Sec.; E. Williams, B. Johnson, B. Cunningham, C. Washington, Treas.; E. Brown, Vice-Pres.; E. Smith, Treas.; V. Thomas. KNEELING: B. Fitzpatrick, L. Middleton, J. Latimore, J. Barron, D. Fitzpatrick.

STUDENTS PRACTICAL EXPERIENCE

INDUSTRIAL COOPERATIVE EDUCATION—TOP ROW: J. Johnson, O. McSwain. ROW SEVEN: M. Howard, J. Nelson, J. Shaw, R. Lee, E. Jackson, C. Smith, S. Williams. ROW SIX: Mr. Holland, Teacher Coordinator; W. Thomas, J. Turner, A. Johnson, H. James. ROW FIVE: B. Mitchell, C. Simmons, J. Washington, K. Anderson, W. Henderson, J. Sanders. ROW FOUR: J. Joseph, F. Johnson, T. Lofton, J. Tate. ROW THREE: E. Venson, E. Wilson, M. Montgomery, S. Redfield. ROW TWO: E. Quinn, E. Coleman, V. Harvey, T. Bradfield, Sec. ROW ONE: L. Alston, Sec.; S. Rickette, P. Cryer, Treas.; S. Rickette. HOLDING SIGNS: E. McClain, Pres.; G. Almon.

DISTRIBUTIVE EDUCATION—STANDING: Mr. Tomaszek, Teacher Coordinator; A. Phillips, L. Hester, K. Hobson, J. Washington, Vice-pres.; A. Dudley, R. Harris, R. Heard, C. Jones, D. Gray, C. Walker, Treas. SITTING: M. White, N. Smith, G. Lee, P. Boyd, J. Jordan, Pres.; I. Forrest, V. Hendricks, Sec.

STUDENT SUPPORT STRENGTHENS

SCHOOL SPIRIT

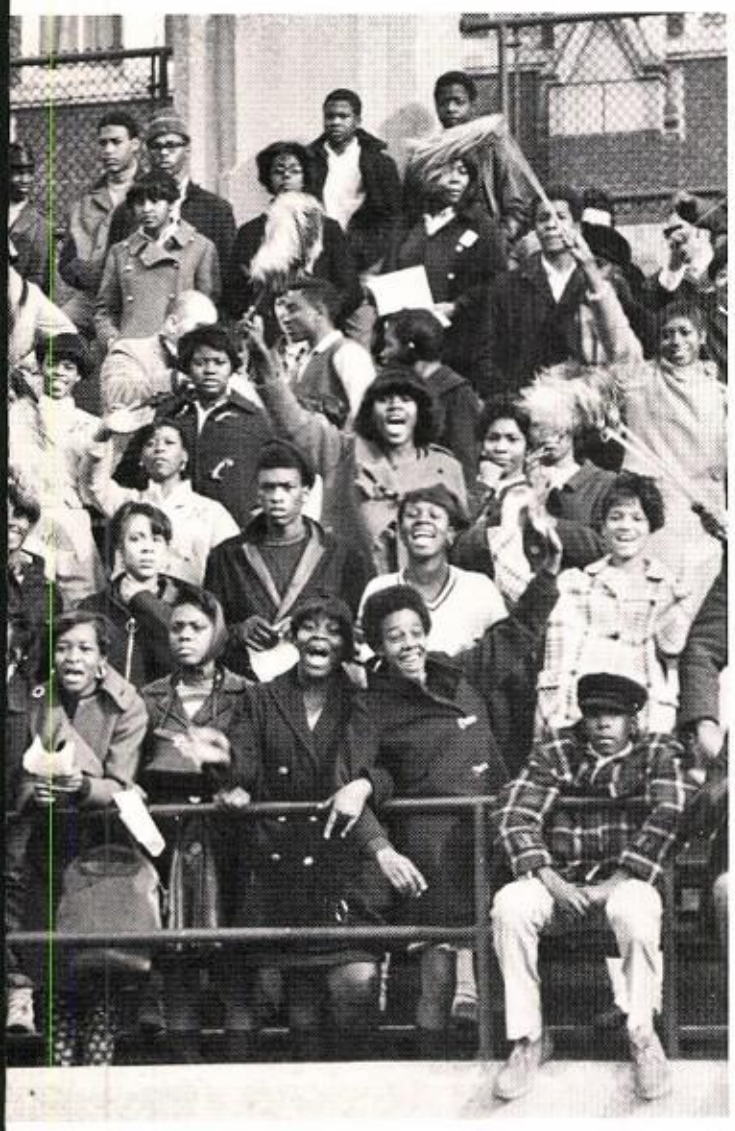

William Lee is presented with the first alumni scholarship at the football banquet. George Seals, offensive guard for the Chicago Bears, makes the presentation.

George Seals congratulates Darryl Stingley on receiving the Most Valuable Player award. Darryl was named to the High School All-American team.

Angela Harris, Marshall's State Street Queen Candidate.

Nathaniel Williams, Career Day Poster Contest winner.

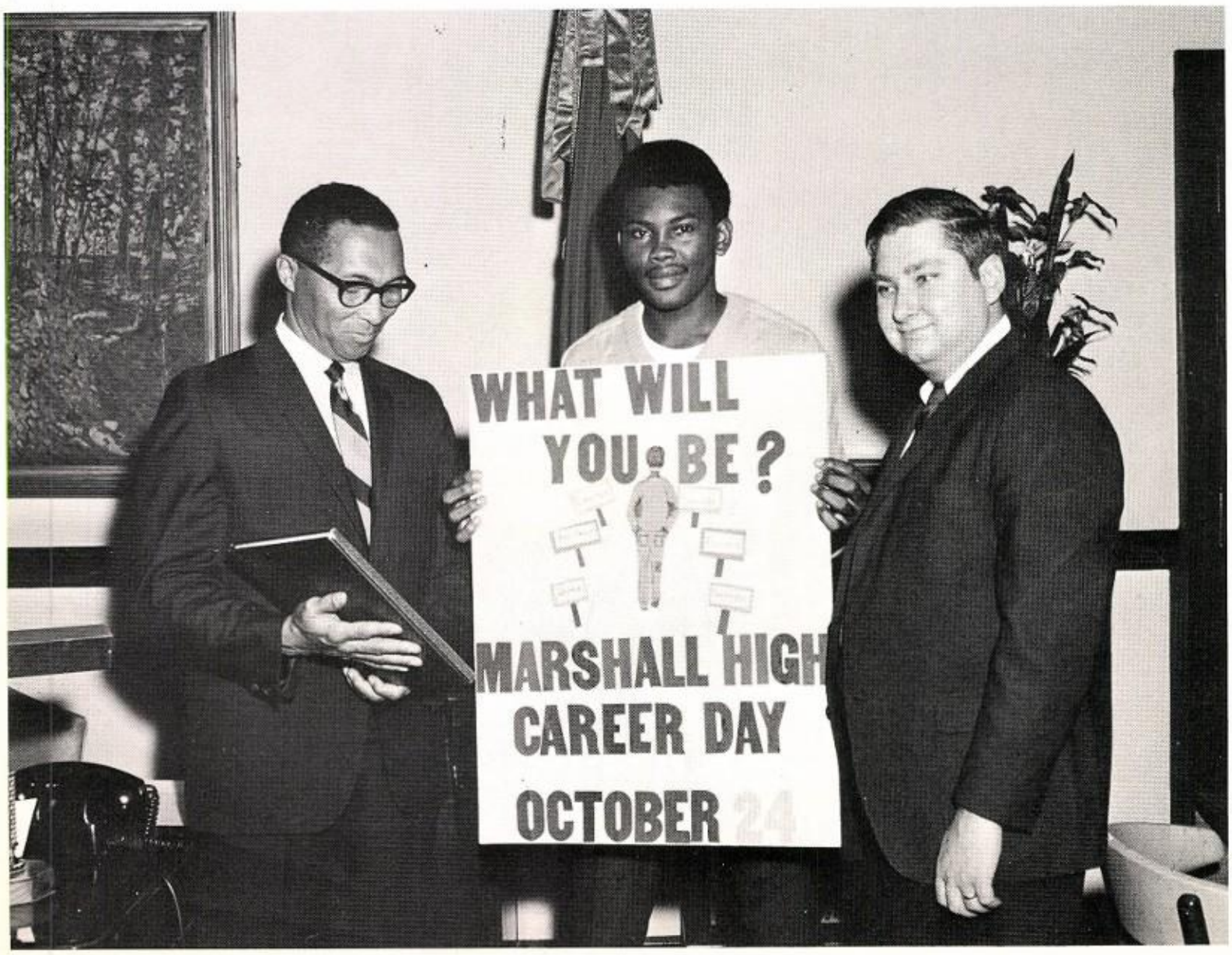

ROTC EMPHASIZES

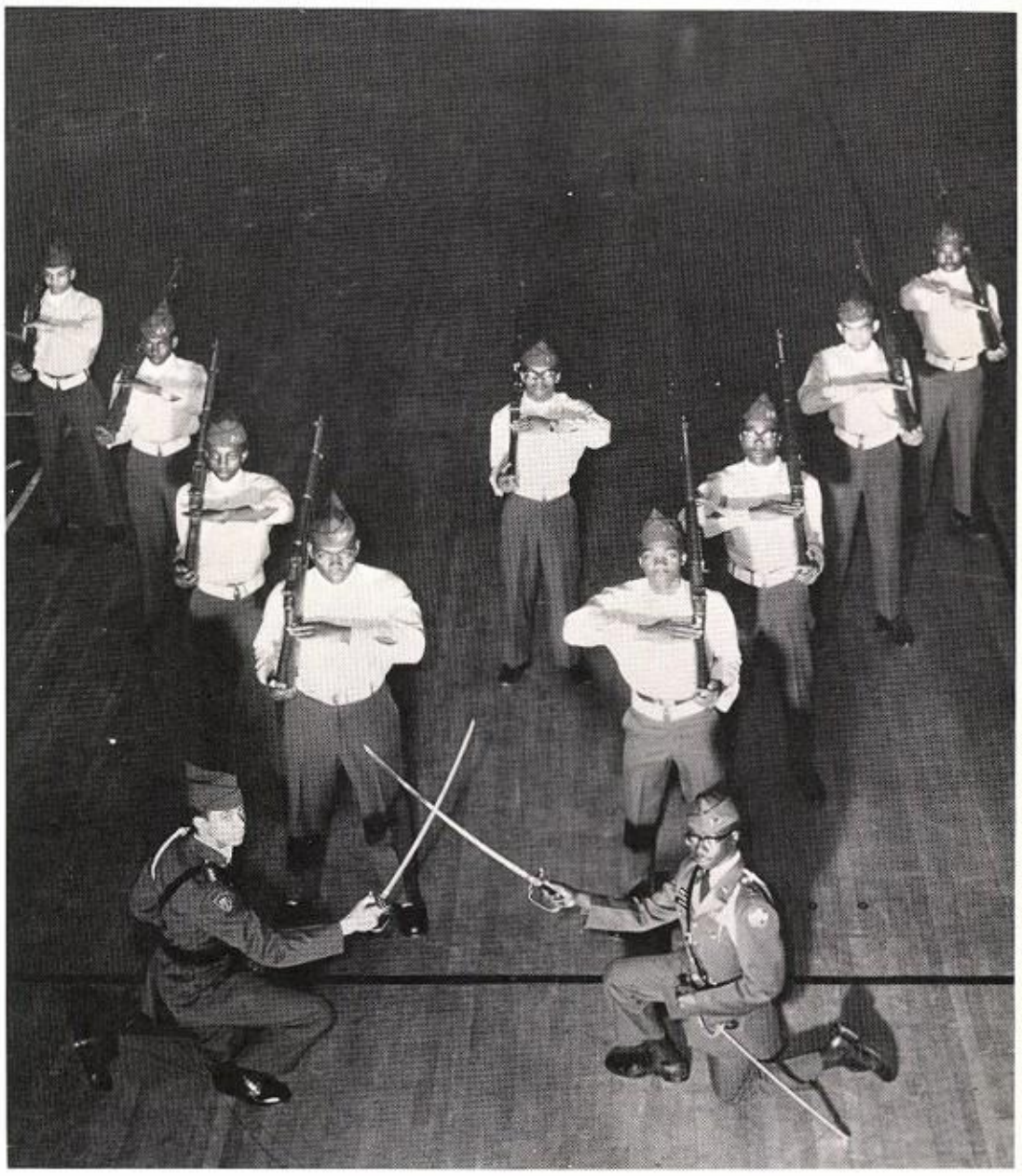

FANCY DRILL TEAM: ROW ONE: J. McDonald, A. Silverman, W. McMath, J. Powell. ROW TWO: D. Felton. ROW THREE: W. Clark, L. Jackson, E. Staples, J. W. Melton. KNEELING: Capt. O. Henry, Lt. Col. J. Hardy.

MIDGET DRILL TEAM: BACK ROW: E. Powell, R. Nesbitt, R. McGill, J. Watkins. ROW TWO: G. Shorter, D. Offord, E. Stone, A. Jones. FRONT ROW: D. McGill.

DISCIPLINE

COMMAND STAFF: BACK ROW: Capt. O. Henry, Capt. D. McGee, Maj. W. Jones, Sgm. W. McMath, Capt. R. Harris, Capt. S. Johnson, Maj. Q. Bunn. FRONT ROW: Lt. Col. J. Hardy, Smg. T. Lythe.

DRILL PLATOON: ROW ONE: W. McMath, S. Johnson, C. Parker, H. Green, E. Staples, J. Powell, W. Clark, L. Limn, C. Bush, T. Weathers. ROW TWO: H. Gooden, C. Spivey, M. Niclose, L. Jackson, C. Forest, J. McDould, E. Thomas, D. Bender. ROW THREE: R. Harris, J. W. Melton, J. Jones, A. Silverman, N. Harris, M. Charleston, D. Felton, E. Henry, J. Watkins, Capt. O. Henry.

COLOR GUARD: Sfc. L. Jackson, Sgt. E. Staples, Sgt. J. W. Melton, S/Sgt. W. Clark, Capt. O. Henry.

BATALLION STAFF: BACK ROW: 2nd Lt. C. Bush, M/Sgt. L. Harris, M/Sgt. J. Jones, M/Sgt. A. Silverman, M/Sgt. T. Weathers, 1st. Lt. H. Green, 1st. Lt. H. Gooden, 2nd Lt. D. Felton. ROW TWO: Maj. W. Jones, Sgm. W. McMath, Capt. D. McGill, Capt. S. Johnson, Maj. Q. Bunn, Capt. R. Harris, Capt. O. Henry, 1st. Lt. R. Landford. FRONT ROW: Lt. Col. J. Hardy.

DRUM AND BUGLE: TOP ROW: D. Offord, C. Howard, W. Teague. ROW TWO: L. Harris, C. Robinson, L. Taylor, C. Jackson, T. Weathers, T. Saulberry. ROW ONE: R. Landford, A. Jones, R. Nesttes, J. Love, L. Sloan.

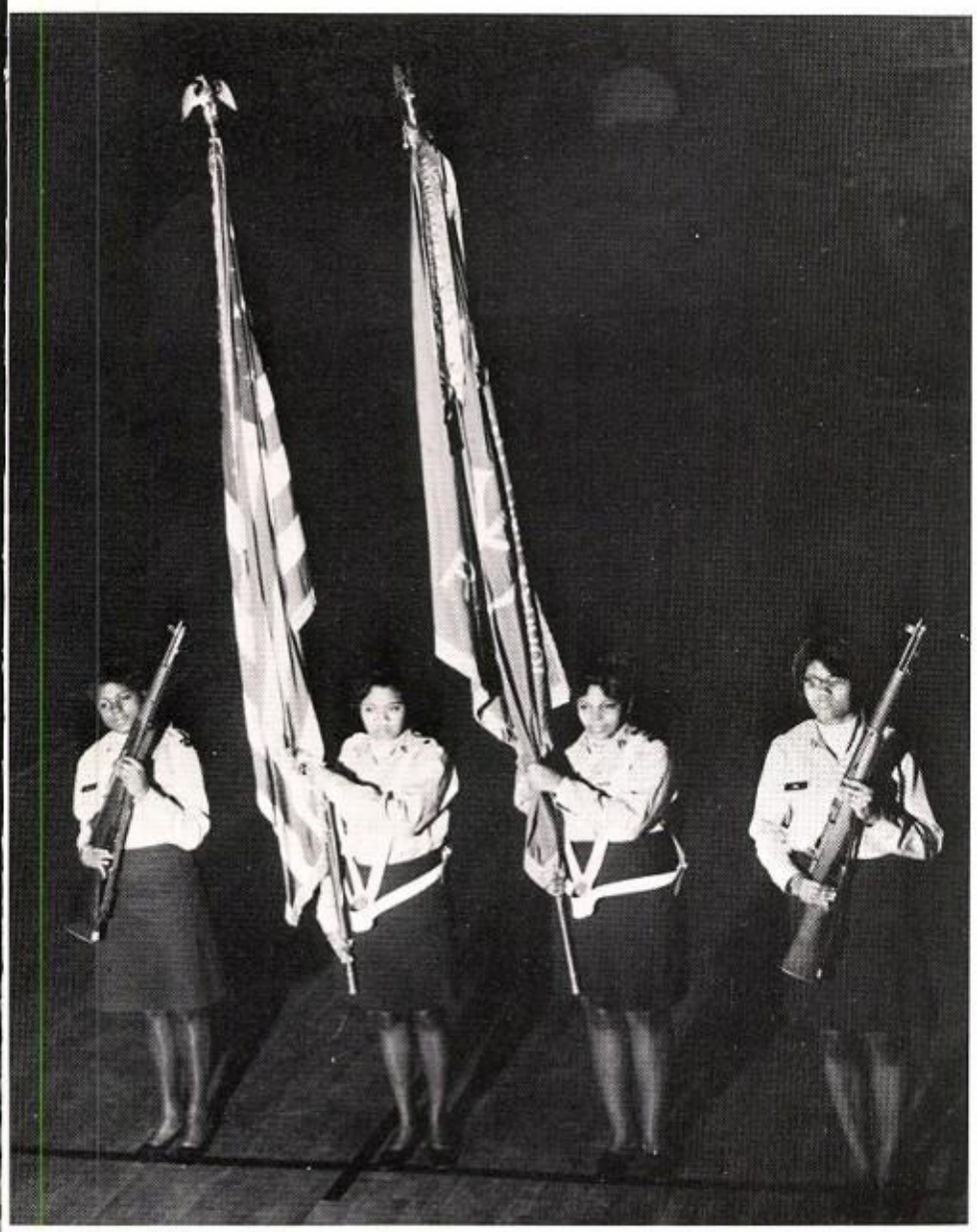

COLOR GUARD: 1st. Lt. S. Vaultz, 2nd Lt. J. Goins, M/Sgt. M. Blackmon, Maj. D. Hall.

DRILL PLATOON: ROW ONE: S. Vaultz, L. McThune, G. Fulton, B. Napper, J. Johnson, D. Black, S. Ellis, D. Goins. ROW TWO: K. Smith, B. Puryear, M. Blackmon, S. Bailey, N. Gladney, C. Allen, P. McMorris. ROW THREE: D. Hall, Z. Stewart, A. Geany, N. Williams, A. Echols, G. Smith, F. Bulter, D. Ganison.

JUNIOR DIVISIONS

DIV. 001 MRS. BENSON: D. Nevith, J. Perkins, Y. McKinley, W. Vernon.

DIV. 003 MISS WEST: H. Adams, D. Bell, B. White, Miss West, S. Crayton.

DIV. 004 MR. BUTLER: D. Feazell, S. Horton, B. Johnson, C. Dawson.

DIV. 005 MR. BERKE—TOP ROW: R. Geary, C. Evans, Mr. Berke. ROW TWO: C. Crawford, C. Delane, D. Walker, L. Marbels, J. Henderson, E. Nelson. ROW ONE: J. Thurman, R. McCline, C. Teemer, F. Fung, G. Haynes, D. Perry, G. Faye.

DIV. 006 MRS. KING—TOP ROW: M. Scott, A. Jackson, B. March, R. Philpot, R. Dickerson, J. Harris. ROW ONE: P. West, W. Taylor, Mrs. King, R. Cotton, P. Cherry, L. Williams.

DIV. 008 MR. PETERNELL—TOP ROW: B. Long, B. Harvey, L. Wright, A. Dickerson, J. Rice. ROW ONE: B. Ridley, D. Ford, M. Marshall, I. Godwin, A. Crudup, M. Lucas.

DIV. 009 MISS SMITH—TOP ROW: W. Dean, C. Gates. ROW TWO: J. Moore, M. Williams, V. Murray, W. Cox, F. Jenkins, R. Reese. ROW ONE: P. Groove, C. Kerr, J. Warren, M. Bell, C. Thomas, A. Anone.

DIVISION 010 MR. EIERDAM—TOP ROW: L. Sandford, W. Bradford. ROW TWO: A. Travis, C. Brown, J. Woolfolk, S. Johnson, A. Young. ROW ONE: T. Bradfield, P. Miller, S. Stewart, J. Bell, C. York, W. Hines.

DIVISION 011 MR. CROWLEY—TOP ROW: E. Haymer, S. Wheat, J. Hughes, M. Howard, D. Williams, R. Turner. ROW TWO: D. Winfrey, J. Harvey, S. Thornton, T. Johnson, J. Foster, S. Rickette. ROW ONE: J. Hall, M. Barnes, G. Rucker, J. Jones, B. Jacobs, P. Pinson.

DIVISION 013 MISS LEBDA—TOP ROW: H. Brown, C. Murdock, H. Chapman, L. Middleton, P. White, T. Jefferies. ROW THREE: F. Wheeler, P. Moore, R. Timms, D. Mosby, R. Wynn, B. Jordan. ROW TWO: D. Williams, M. Smith, A. Satisfield, C. Chamblis, D. Flax, V. Expose, D. Broomfield. ROW ONE: V. Harris, R. Hall, T. Coleman, F. Barnes, L. Beck, F. Tatum.

DIVISION 014 MISS EICHELBERGER—TOP ROW: E. Joiner, J. Morrison, F. Ricks, A. Miller, A. Henderson, E. Taylor. ROW TWO: R. Lee, L. Phillips, L. Foster, V. Cooper, J. Epkins, L. Sims, R. Auston. ROW ONE: R. Lattimore, J. Hudson, B. Johnson, A. Lee, D. Thomas, P. Berry.

DIVISION 015 MRS. POSNER—TOP ROW: R. Jones, D. Johnson, H. Stennis. ROW THREE: C. Killingsworth, W. Gray, R. Wells, L. Holman, A. Dean, S. Barrigher. ROW TWO: R. Almon, E. Davis, L. Bates, L. Murrell, M. Micthell, S. Robinson. ROW ONE: L. Robinson, C. Moore, V. Davis, L. Blackman, J. Nobles, Mrs. Posner.

DIVISION 016 MRS. BRYSKIER—TOP ROW: M. Monroe, G. Reed, R. Kirkland, W. Norman, C. Green. R. Deener, D. Singleton. ROW TWO: A. Lawson, J. Wright, F. Anthony, L. Bean, G. Bridges, D. Offord, D. Belton. ROW ONE: H. Gordon, K. Stanley, O. McCullum, R. Smith, C. Jordan, Mrs. Bryskier.

DIVISION 017 MRS. FREDERICK—TOP ROW: E. Griggs, J. Hubbard, L. Townsend. ROW THREE: R. Fountain, N. Dowsey, H. Green, L. West, W. Vaughn, Mrs. Fredrick. ROW TWO: M. Sims, K. Haynes, C. Bush, O. McCullum, R. Jones. ROW ONE: G. Hall, G. Eiland, R. Burgs, G. Harris, G. Boggs, L. Bridges.

DIVISION 018 MISS SCHACHTE—TOP ROW: T. Browder, Miss Schachte, R. Rickardson. ROW TWO: J. Johnson, M. Williams, J. Barron, I. Baines, M. Redmon, V. Walker. ROW ONE: J. Baldwin, L. Ferguson, M. Pope, H. Young, J. Jordan, D. Spraggs.

DIVISION 019 MR. KAHN—TOP ROW: J. Smith, A. Kahn, C. Underwood. ROW ONE: J. Smith, V. Lester, R. Ellis.

DIVISION 020 MR. PETERS—TOP ROW: T. Cowan, C. Johnson, L. Jenkins, J. Sheppard. ROW TWO: J. Kroger, O. Kroger, M. Randolph, P. Byars, D. Phillips. ROW ONE: V. Norman, M. Rice, J. Colson, J. Yates, E. Binion, L. Henning.

DIVISION 021 MR. DAVIES—TOP ROW: W. Mitchell, L. Hopkins, D. Palmore, E. Greenwood, L. Sorrell.

DIVISION 022 MISS HENDREN—TOP ROW: L. McDonald, D. Johnson, E. Pettus, M. Blanchard, S. Sims, T. Brown. ROW TWO: J. Smith, J. Smith, G. Givens, A. Remond, J. Smith. ROW ONE: C. Collins, K. Coleman, M. Randolph, B. Preston, J. Smith, D. Reed.

DIVISION 023 MISS MARTIN—TOP ROW: R. Jones, K. Clark, Miss Martin, H. Stanley, F. Hall. ROW TWO: L. Minter, L. Miller, E. House, J. Potts. ROW ONE: A. Jackson, M. Williams, F. Howard, W. Lyman.

DIVISION 026 MR. BROWN—TOP ROW: L. Davis, M. Sharp, L. Harris, A. Howard. ROW TWO: G. Horton, G. Lewis, B. Cartar, G. Rule, R. Smith. ROW ONE: C. Wilkins, E. Terry, M. Shaw, D. Hilton, B. Hunter, S. Tolfree.

DIVISION 028 MRS. BLUFORD—TOP ROW: D. Little, B. Jackson. ROW ONE: J. Florence, C. Davis, B. Davis, H. Lambert.

DIVISION 029 MR. COBB—TOP ROW: M. Latham, E. Morton, M. Guillebeaux, F. Puckett, H. Wright. ROW TWO: S. Plamer, S. Taylor, R. Elms, J. Jones, S. Banks. ROW ONE: S. Andrews, E. Franklin, J. Counts, A. Anderson.

DIVISION 030 MISS DIGGINS—TOP ROW: L. Price, H. Kelley, H. Shaw, A. Johnson, S. Jackson. ROW ONE: J. Harris, K. Deale, J. Johnson, P. Miles, S. Augustus.

DIVISION 032 MRS. WILLIAMS—TOP ROW: M. Williams, P. Nesbitt, S. Banks, Mrs. Williams. ROW ONE: F. Lockett, L. Raggs, J. Maxwell, D. Love.

DIVISION 033 MRS. JAMES—TOP ROW: L. Ratiff, E. Roduquez, J. Evans, C. Dardon, O. Smith. ROW THREE: W. Harris, P. Jones, R. Noland, L. Richardson, L. McKethon, M. Lindsey. ROW TWO: E. Madison, C. Daniel, S. Johnson, E. Posey, W. Barnett. ROW ONE: E. Williams, M. Brady, K. Williams, M. Pope, S. Cole.

DIV. 034 MR. MAIN—TOP ROW: L. Eubanks, M. Davis, D. Edwards. ROW THREE: C. Cherry, W. Teague, L. Cunningham, F. Tillmon, W. Campbell. ROW TWO: L. Cotton, E. Ferrell, H. Newcomb, T. Weathers. ROW ONE: C. Terry, L. Cooper, R. Harper, C. Everett, V. Tate.

DIV. 035 MR. MURPHY—TOP ROW: R. Ferrell, E. Martin, O. Reddin, O. Richardson, Mr. Murphy. ROW TWO: J. Bennett, D. McDuff, D. Walker, E. Sutton, L. Love. ROW ONE: L. Dickens, C. Showers, J. Lathon, E. Waller, B. Moore, C. Williams.

DIV. 036 MRS. KLAUS—TOP ROW: J. Taylor, R. Toliver, R. Austin, J. Reeves, C. Robinson, R. Landford. ROW TWO: W. Space, A. Taylor, Y. Brown, D. Maxwell, H. Teagues. ROW ONE: D. Hope, E. Johnson, B. Pate, F. Butler, S. Campbell.

DIV. 037 MISS O'NEAL—TOP ROW: J. Rosebur, C. Stuckie, S. Martin, F. Grant, W. Edwards, R. Ceerman. ROW THREE: S. Jones, M. Russell, S. McGee, J. Rice, R. Wilborn. ROW TWO: E. Williams, C. Shaw, S. Milan, G. Fulton, D. McGill, D. Randolph. ROW ONE: M. Luke, J. Ceales, D. Jones, L. McThune, M. Brown, R. McGill.

DIV. 038 MISS YACHWAN—TOP ROW: J. Jackson, R. Manago, C. Reynolds, O. Cecil, M. James, C. Burks. ROW TWO: W. Terrell, D. Rogers, L. Johnson, J. Walker, P. Blatcher. ROW ONE: L. Wyatt, J. Henderson, G. Smith, P. Kirksey, M. Ballard.

DIV. 040 MISS MC CONATHY—TOP ROW: G. Showers, B. Nance, D. Britt, A. Council, L. Holloway, D. Smith. ROW TWO: C. Newton, M. McGee, M. Montgomery, R. James, Miss McConathy. ROW ONE: A. Miles, K. Dickens, W. Ellis, W. Lake, L. Ellis.

DIV. 041 MR. TISDALE—TOP ROW: A. Ivey, R. Gray, R. Davis, T. Blackwell, Mr. Tisdale. ROW ONE: K. Moses, L. Draper, T. Allen, J. Deel, D. Venton.

DIV. 042 MR. GELBERD—TOP ROW: R. Irving, V. Stigler. ROW ONE: E. Haynes, J. Catchings, G. Baker.

DIV. 043 MISS LUNDERGAN—TOP ROW: E. Brown, S. Wright, C. Jefferson, Miss Lundergan. ROW TWO: S. Land, P. Campbell, N. Johnson, R. Williams, A. May. ROW ONE: M. Harris, D. Logan, M. Washington, P. Cole, G. Terry, L. Hagler.

DIV. 044 MRS. MAURICIO—TOP ROW: W. Abron, C. Ricks, F. Donaldson, J. Smith, J. Starks, L. Stewart. ROW ONE: F. Johnson, Y. Owens, G. Harris, G. Montgomery, M. Williams.

DIV. 045 MRS. GINSBURG—TOP ROW: L. Kennedy, L. Johnson, J. Williams. ROW THREE: L. Whitman, A. Fletcher, N. Name, N. Name, J. Moody, D. Hawkins. ROW TWO: M. Sprawls, R. Taylor, L. Williams, J. Sanders, Mrs. Ginsburg. ROW ONE: D. Robinson, L. Fuller, A. Geary, C. Woods, L. Williams, G. Weathersby.

DIV. 047 MR. FINNERTY—TOP ROW: C. Martin, E. Perkins, N. Herean, Mr. Finnerty. ROW THREE: A. Gathright, O. Battle, S. Crout, G. Young. ROW TWO: E. Patterson, W. Thomas, J. Moore, J. Richardson. ROW ONE: J. Ricks, C. Washington, S. Scales, C. Anderson, S. Munroe.

DIV. 048 MR. SOHN—TOP ROW: M. White, O. Howard, C. Brown, Mr. Sohn. ROW ONE: J. Johnson, C.V. Stringer, B. Franklin, J.C. Williams.

DIV. 049 MISS MACK—TOP ROW: A. Jackson, A. Guider. ROW ONE: V. Strickland, Y. Wynn, D. Poole, R. Binford.

SOPHOMORE DIVISIONS

DIV. 100 MRS. BANKS—TOP ROW: C. Brooks, Mrs. Banks, J. Scott. ROW TWO: C. Cowart, L. Reed, D. Dunson, W. Davis. ROW ONE: D. Black, V. Hood, J. Thomas, T. Climons, S. Bush, J. Goins.

DIV. 101 MR. KRUMDICK—TOP ROW: C. Houston, W. Woods, Mr. Krumdick, I. Manuel. ROW ONE: F. Nolan, D. Henderson, D. James, B. Jackson, S. Cravin, D. Lee.

DIV. 102 MR. SWEENEY—TOP ROW: C. Howard, C. Howard, T. Robinson, Mr. Sweeney, D. Gordan, N. Haywood. ROW TWO: M. Robinson, A. Atkinson, W. Harrison, J. Williams, R. Dobynes. ROW ONE: L. Polk, D. Warren, M. Lenoir, R. Campbell, A. Tucker, V. Harthrone.

DIV. 103 MR. BRUCE—TOP ROW: H. Lyman, J. Augustus, L. Lee, Z. Robinson. ROW ONE: J. Rowe, G. Ward, C. Eason, P. Ware, R. Henderson, C. Hicks.

DIV. 104 MISS PARKER—TOP ROW: O. Douglas, N. Jackson, J. Neal, P. Bolden. ROW TWO: J. Washington, M. Chaney, E. Ward, D. Jackson, L. Williams. ROW ONE: W. Coleman, E. Hill, G. Brooks, J. Henry, V. Eddins, L. Little.

DIV. 105 MISS BIRON—TOP ROW: M. Gates, B. McCollum, B. McDonald, M. Cowan. ROW ONE: J. Watkins, T. White, C. Perry, C. Taylor, P. Lee.

DIV. 106 MR. WHELAN—TOP ROW: H. Cummins, G. Crutcher, E. McGregory, J. Smulligan. ROW TWO: P. Prince, D. Gladney, B. Scruggs, S. Wilson. ROW ONE: S. Jones, M. Blackmon, B. Burkett, J. Ellis, S. Perry.

DIV. 107 MR. KOMADA—TOP ROW: J. Thompson, K. Jones, I. Brown, S. Ward, Mr. Komada. ROW ONE: G. Yates, J. Shaw, P. Gray, E. Redmond, S. Bolten, T. Cooper.

DIV. 108 MRS. HALPERIN—TOP ROW: G. Teemer, L. Mondane, J. Steen, J. Blumingburg, Mrs. Halperin. ROW ONE: M. Daniel, C. Gunn, P. Lofton, J. Howard, B. Howard, S. Brown.

DIV. 109 MISS JASHUNSKY—TOP ROW: C. Carter, J. Watts, P. Givens, M. Hubbard, S. Ninon, R. Sanders. ROW ONE: G. Williams, G. Sykes, J. Smith, J. Sparks, C. Mitchell, M. Henry.

DIV. 110 MR. SIMONETTA—TOP ROW: Mr. Simonetta, M. Ellis, C. Patterson. ROW ONE: G. Stutts, B. Cameron, B. Hopson, B. Puryear, J. Waston, J. Chitwood.

DIV. 111 MR. MAYS—TOP ROW: L. Taylor, Mr. Mays. ROW ONE: A. Johnson, W. Murphy, D. Bonner, R. Ford, W. Wolfe.

DIV. 112 MRS. CRENSHAW—TOP ROW: A. Johnson, R. Staches, L. Yates, S. London. ROW ONE: C. Crosby, G. Payton, C. Fulcher, P. Ooum, L. Russell, P. Garland.

DIV. 113 MISS RICHARDSON—TOP ROW: J. Thomas, J. Miller, L. Love, R. Ramey. ROW ONE: M. Doss, L. Brown, L. Sanders, B. Harris.

DIV. 114 MISS LEWIS—TOP ROW: D. Byrd, Y. Banks, K. Tate, C. Williams. ROW ONE: M. Culter, L. Smith, A. Jackson, T. Thomas, D. Murphy.

DIV. 115 MISS GOLDBERG—TOP ROW: L. Caldwell, H. Allen, A. Brunner, Miss Goldberg, ROW TWO: A. Morris, R. Dortch, W. Smith, F. Bowman, C. Jones. ROW ONE: K. Murry, K. Austin, S. Brown, J. Bennett, L. Johnson, Z. Stewart.

DIV. 116 MRS. RILEY—TOP ROW: O. Doll, W. Johnson. ROW TWO: C. Brown, A. Dupree, L. Pinson, F. Glover, J. Woods. ROW ONE: M. Bennett, S. Brown, C. Aytch, R. Felton, V. Madden, D. Starks.

DIV. 117 MISS GREENBERG—TOP ROW: B. King, Y. Pirtle, B. Sorrell. ROW ONE: H. Sanders, K. Moffet, L. Payne, Miss Greenberg.

DIV. 118 MISS MILLER—TOP ROW: R. Sellars, H. Vick, J. Bolton. ROW ONE: L. Lucas, J. McCline, S. Toney, Miss Miller.

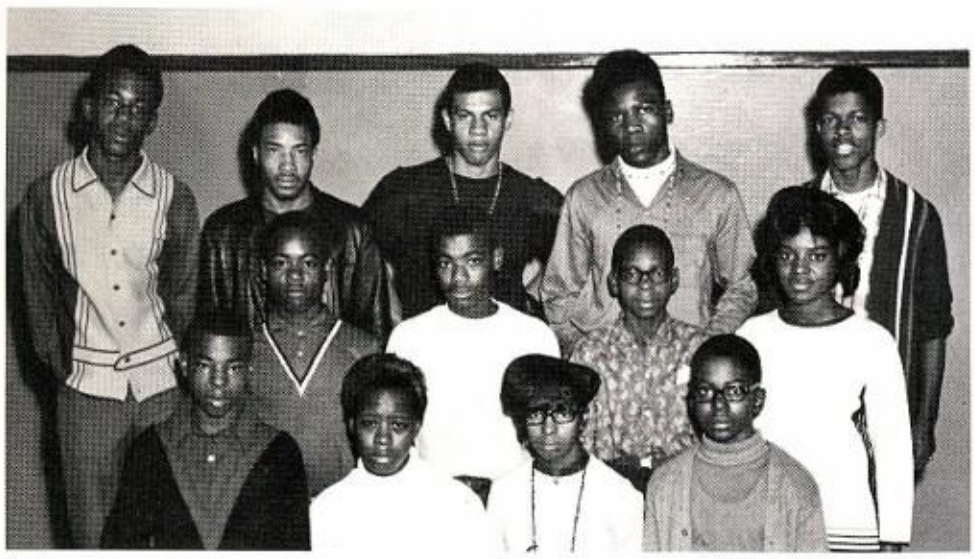

DIV. 119 MISS MUNGON—TOP ROW: J. Robinson, P. Franklin, A. Taylor, R. Washington, L. Shepherd. ROW TWO: O. Doll, J. English, J. Southward, Miss Mungon. ROW ONE: C. Abbott, C. O'Neal, D. Hardy, K. Nellon.

DIV. 120 MISS LOTSOFF—TOP ROW: H. Stokes, L. Gholston, B. Ladd, C. Halley.

DIV. 121 MISS FRADIN—TOP ROW: M. Robateau, R. Nesbitt, G. Travis, M. Crawford, L. Geans. ROW ONE: A. Davis, M. Walton, A. Rodgers, M. Adams.

DIV. 124 MR. CHANEY—TOP ROW: O. Ball, I. Henry, L. Royal, R. Usely, N. Mattel. ROW TWO: P. Kitt, W. Daske, L. Braddy, T. Viddens. ROW ONE: C. Dyson, B. Cherry, L. McCarthy, H. Holmes.

DIV. 125 MR. WILSON—TOP ROW: A. Cole, R. Pugh, J. McCullum, L. Crayton, E. Wells. ROW TWO: L. Anderson, O. Kimble, R. Austin, J. Macklin, J. Wallace, A. Wilson. ROW ONE: B. Williams, P. Kent, L. Payton, G. McDonald, M. Taylor.

DIV. 127 MR. McCARTNEY—TOP ROW: I. Feaster, R. Lewis, P. Blake, Mr. McCartney. ROW THREE: M. Eaton, W. Houston, D. Hardison, H. Crockwell, L. Steverson. ROW TWO: M. Lane, M. Nash, L. Goss, J. Baker, J. Moore. ROW ONE: R. Buford, J. Killingsworth, B. Flowers, B. Calhoun, M. Davis, A. Clavielle.

DIV. 128 MR. BEDFORD—TOP ROW: D. Armstrong, G. Turner, B. Norman, D. Brown, C. Vance. ROW ONE: A. West, A. Tallie, D. White, D. Bland, J. Gates.

DIV. 130 MR. POOL—TOP ROW: L. Teaque, A. Person, M. Swoope, L. Lang, E. Ledbetter. ROW TWO: E. Ricks, B. James, B. Haynes, D. Craig, E. Howard. ROW ONE: V. Cox, S. Mason, E. Wade, P. Johnson, D. Cargo, E. Green.

DIV. 131 MR. WARD—TOP ROW: E. Malone, H. Brown, G. Terrel. ROW ONE: E. Stewart, E. Smith, I. Williams, A. Perteet.

DIV. 134 MR. TOMASZEK—TOP ROW: C. Spivey, L. Haley, G. Tolliver. ROW TWO: S. Horton, M. Issac, R. Williams. ROW ONE: A. Williams, D. Allen, C. Taylor, E. Bowers, L. Hopkins.

DIV. 135 MR. TOMPSON—TOP ROW: E. Miller, P. Bowen, D. Slay, E. Taylor, E. Almond, R. Simpson. ROW TWO: N. Hardwick, G. Gilbert, B. Gill, S. Harris. ROW ONE: L. Lockhart, J. Brown, B. Williams, M. Hooper, J. George.

DIV. 136 MR. TIPPET—TOP ROW: D. Conley, B. Britt. ROW TWO: S. Ruffin, H. Robinson, V. Hudson. ROW ONE: P. Fielder, Y. Florence, D. Myers, E. Freeman.

DIV. 137 MR. RODEN—TOP ROW: K. Lee, L. Jones, T. Daughrity, P. Clark, J. Russell, J. Tillman, ROW THREE: C. Mack, K. Simpson, E. Sloan, J. Welch, W. Robinson. ROW TWO: D. Smith, V. Finley, D. Baker, O. Carter, Y. Shannan, J. Jones. ROW ONE: V. Peterson, C. Burch, S. Houston, J. Morgan, F. Woods, R. Hunter, B. Williams.

DIV. 138 MR. HOLLAND—TOP ROW: J. Smith, A. Owens, D. Partee, Mr. Holland. ROW TWO: J. Larrd, A. Moore, J. Homles, J. Young, D. Robinson, W. Sanders. ROW ONE: J. Hellum, D. Perkins, D. Williams, C. Johnson, D. McClain.

DIV. 139 MR. REIDENBACH—TOP ROW: R. Mordica, W. Brooks, D. Benson, I. Green. ROW THREE: B. Traylor, G. Williams, E. Tyler, L. Pilot, L. Runnels. ROW TWO: L. Turner, D. Butler, D. Ross, L. Weathersby, B. Murray. ROW ONE: C. Russell, W. Miller, B. Polk, M. Taylor, C. Walker, J. Smith.

DIV. 140 MR. HOUSTON—TOP ROW: I. Williams, C. Forest, K. Simpson, R. Russell, T. Smith. ROW THREE: C. Young, J. Jones, G. Jackson, R. Thompson, C. White, S. Gates. ROW TWO: L. Adoplh, A. Williams, G. Ford, D. Henton, S. Harris. ROW ONE: F. Hudson, R. Payne, M. White, G. Roberts, R. Emory.

FRESHMEN DIVISIONS

DIV. 201 MISS KAITIS—TOP ROW: R. Newsome, D. Starnes, B. Exson, R. Hoskins. ROW ONE: B. Lyles, B. Branch, S. Donahue, J. Oliver, Miss Kaitis.

DIV. 202 MR. BERGER—TOP ROW: M. Davis, C. Meeks, W. Harris. ROW TWO: B. Barksdale, D. Yates, A. Price. ROW ONE: C. Hudson, W. Long, D. Grimes, N. Berger.

DIV. 203 MISS PAYNE—J. Burke, S. Bradford, S. Hudson, R. Nelson. ROW TWO: J. Thomas, R. Hayden, C. Snead. ROW ONE: Miss Payne, J. Mincy, W. Roberston, P. Hudson.

DIV. 204 MISS LaCOSTE—TOP ROW: A. Slaton, L. Hope, M. Trudo, B. Dantzler. ROW TWO: J. Jones, S. Brown, W. Walker. ROW ONE: B. Boswell, C. Bunch, A. Robinson, J. Delane, Mr. Weckel.

DIV. 205 MR. MARTIN—O. Stewart, C. Lucas, J. Pullum, J. Caldwell. ROW ONE: W. Lovelace, E. Payton, B. Brunner, Mr. Martin.

DIV. 206 MISS TRATTNER—TOP ROW: E. Morris, M. Reynolds, C. Godfrey. ROW TWO: J. Houston, C. Temple, C. Staley. ROW ONE: R. Frazier, H. Smith, G. Burl.

DIV. 209 MRS. HOWZE—TOP ROW: W. Wilson, J. Kersey. ROW TWO: P. Jenkins, F. Cross, C. Baker, F. Cooley, Mrs. Howze. ROW ONE: P. Bulter, R. Cunningham, B. Thomas, J. Tyler, M. Taylor.

DIV. 210 MRS. ROBINSON—TOP ROW: J. Shaffer, M. Cotton, E. Hoskin, V. Williams, E. Harris. ROW ONE: J. Campbell, V. Hicks, J. Carter, S. Trotter.

DIV. 211 MRS. GAY—TOP ROW: D. Prince, H. Lewis, B. Ivy, D. Jones. ROW ONE: D. Barrett, B. Towne, Q. Hood, C. Crawford, L. Wells.

DIV. 212 MR. ISSEN—TOP ROW: G. Jones, R. Walker, D. Green, Mr. Issen. ROW TWO: V. Robinson, N. Jones, D. Hawkins, L. Johnson, J. Ellis. ROW ONE: G. Keaton, G. Leverston, J. Louden, S. Dean, D. Hughes, B. Jones.

DIV. 213 MR. SHAFER—TOP ROW: M. Davis, E. Eiland, B. Dixon, J. Saulsberry, R. Valentine, L. Weathers, J. Lewis. ROW TWO: Mr. Shafer, M. Johnson, D. Snead, M. Balthazar, T. Almore, R. Logan. ROW ONE: C. Cowan, L. Davis, L. Coleman, J. Jones, J. Kelly, J. Brown.

DIV. 214 MR. WRIGHT—TOP ROW: Mr. Wright, B. Lindsay, M. White, H. Lyons, D. Taylor, M. Bullock. ROW ONE: A. Saffold, K. McNeal, M. Williams, K. Johnson, B. Dotson.

DIV. 215 MR. McMURRAY—TOP ROW: R. Clark, J. Griffin, D. Treadwell, E. Green. ROW TWO: C. Taylor, E. Richards, R. Kimbrough, C. Moton. ROW ONE: C. Mister, D. Williams, E. Ward, D. Scott.

DIV. 216 MISS REITER—TOP ROW: D. White, C. Turner, B. Mays.

DIV. 217 MISS SOROKIN—TOP ROW: M. Govern, J. Ellis, L. Davis, Miss Sorokin. ROW TWO: E. Martin, A. McGlothen, S. Metcalf, K. Cobbs. ROW ONE: C. Dillard, D. Sampler, A. Tolbert, G. Sheppard, S. Thames.

DIV. 219 MRS. MARK—TOP ROW: C. McGee, S. McCool, C. Miller, W. Moody. ROW TWO: S. Baker, M. Graham, S. Woods. ROW ONE: J. Wilson, R. Fisher, V. Cowens, J. Wilson.

DIV. 221 MRS. MAGEE—TOP ROW: D. Northern, A. Orr, L. Baggitt, I. Smith. ROW TWO: A. Jones, V. Green, F. Sims. ROW ONE: L. Wright, U. Blumingberg, A. Hall, D. Howard, D. Morris.

SPECIAL DIVISIONS

DIV. 590 MR. MURRAY—TOP ROW: J. Johnson, N. Merriweather, A. Cook, G. Thomas. ROW THREE: J. Shaw, J. Vannoy, T. Walker, R. Williams, L. Scott. ROW TWO: I. Hikes, M. Sorrell, F. Jackson, N. Williams, C. Andrews. ROW ONE: P. Wade, P. Clark, P. McMorris, M. Davis, H. Welch.

DIV. 591-A MR. HIRSCH—TOP ROW: R. Carr, D. Spraggs, J. Kilpatrick. ROW THREE: J. Wheat, E. Banks, J. Hardy, W. Henderson, D. Janney, D. Brown, M. Noel, J. Monegain. ROW TWO: L. Pippens, L. Barber, L. Barber, M. Rogers, L. Williams, S. Brown, J. Pegues, Mr. Hirsch. ROW ONE: G. Bell, L. Alston, G. Connie, S. Brown, F. Biggs, B. Napper, E. Delaney, V. Locke.

DIV. 591-B MR. SAUER—TOP ROW: L. Change, M. Wright, P. Hubbard, D. Gardner. ROW THREE: C. Sample, G. Hart, A. Burnett, J. Harris, R. Floyd, D. Bender, G. Sykes, L. Jackson, W. Roberts. ROW TWO: C. Edwards, G. Smith, B. Woods, P. Potts, T. Climons, J. Deshezier, P. Edwards, D. Barefield, Mr. Sauer. ROW ONE: B. Thompson, A. Jordan, R. Moore, P. Boswell, B. Shorter, D. Bonner, N. Williams, V. Pride, F. Beeks.

DIV. 593 MRS. GAINES—TOP ROW: J. Graham, W. Lewis, L. Bracy, S. Smith. ROW ONE: R. Brown, A. Byars, T. Flagg, R. Chandler.

PRACTICAL DIVISIONS

DIV. 572 MR. BERINGER—TOP ROW: T. Anderson, L. Lindsey, R. McDonald. ROW TWO: W. Mayfield, O. Johnson, Mr. Beringer. ROW ONE: Y. Calhoun, J. Lipscomb, M. Hardy.

DIV. 573 MR. NORTELL—TOP ROW: R. Brooks, J. Hall, J. Peterson. ROW THREE: J. Brownlee, J. Brown, D. Donnell. ROW TWO: P. Reeves, M. Jones, L. Julian. ROW ONE: S. Killibrew, L. Thomas, C. Kent.

DIV. 571 & 574 TOP ROW: V. Echols, C. Davenport, L. Buckner. ROW ONE: C. Rice, D. Keys, C. Black, G. Malone.

DIV. 580 MR. SCHMITT—TOP ROW: P. Beck, M. Hansbrough, C. Carter, R. Payton, Mr. Schmitt. ROW ONE: M. Johnson, L. Winston, D. Little, E. Willis.

DIV. 582 MR. FREEFIELD—TOP ROW: G. Hardson, J. Newman, W. Thornton, Mr. Freefield. ROW TWO: R. Washington, I. Mims, P. Edwards, O. Thurman. ROW ONE: J. Williams, J. Cobbs, C. Moffett, A. Willis, B. Smith.

DIV. 588 & 589 TOP ROW: M. Evans. ROW TWO: M. Shaw, P. Walker, N. Brandon, R. Chitwood. ROW ONE: P. Russell, I. Mims, R. Johnson, R. Washington.

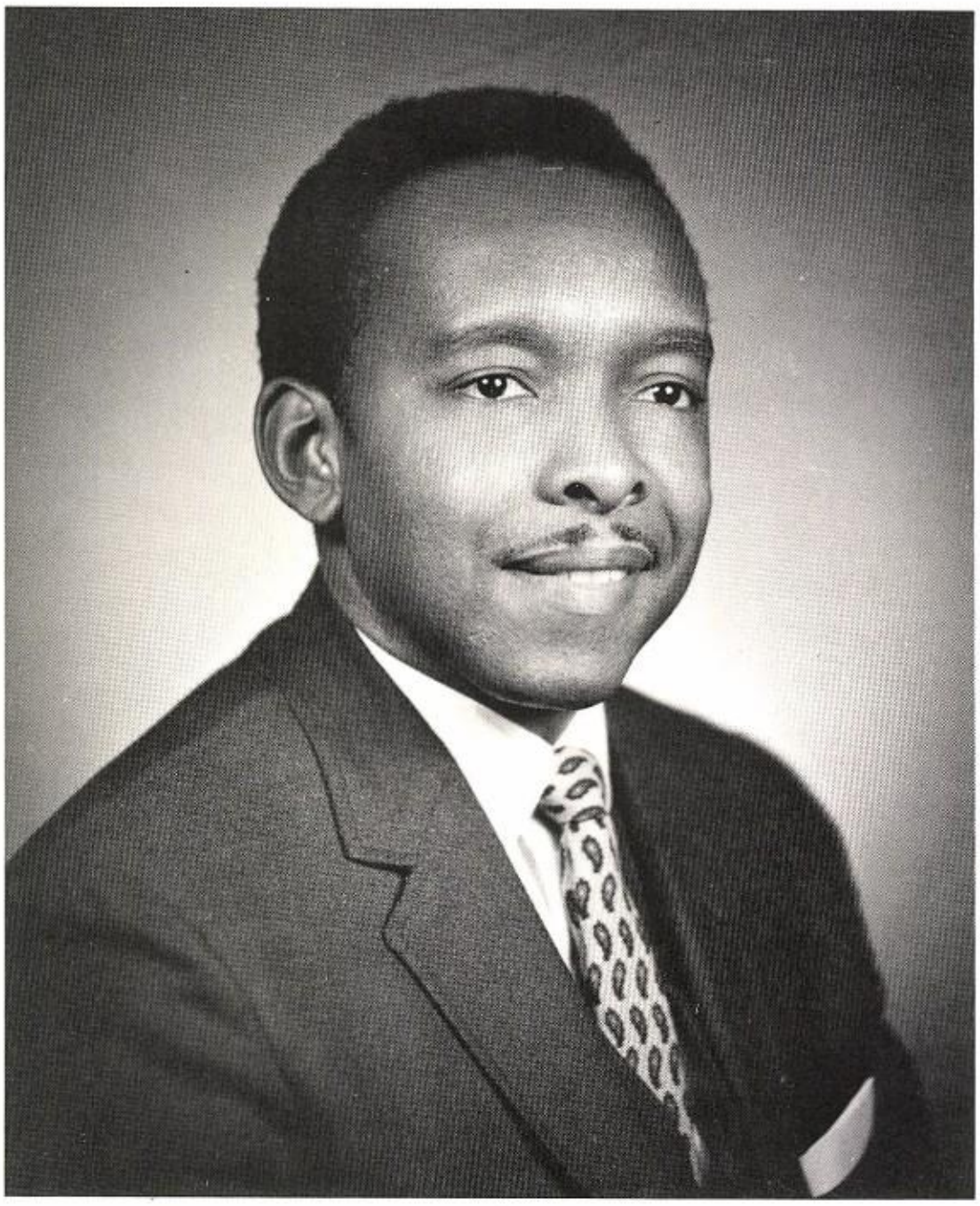

MR. SIDNEY MILLER

Assistant Principal

MRS. F. JONES
Counselor

MRS. B. WILLS
School-Community Representative

MRS. V. WARCZAK
Main Office Clerk

DANTE FACULTY

MISS G. BLAKE
Social Studies

MRS. J. BUTLER
Physical Education
Dept. Chairman

MR. R. CARTER
Science

MISS S. COLLIER
Science
Dept. Chairman

MR. H. COURIS
Social Studies

MR. J. DEES
Mathematics

MR. G. DOCKETT
Music

MISS S. HARRIS
Music
Dept. Chairman

MR. P. HILL
English

MR. E. HILLERY
Industrial Arts
Dept. Chairman

MISS A. HUNTER
Home Economics
Dept. Chairman

MR. L. HUTCHERSON
Physical Education
Dept. Chairman

MISS C. JACKSON
Social Studies

MR. M. KELLEHER
English

MRS. E. KERKSICK
English

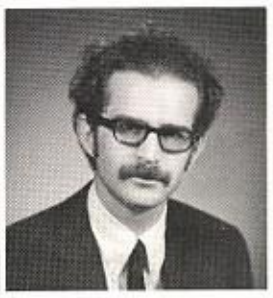

MR. R. KUZNITSKY
Industrial Arts

MRS. W. LAMAR
Physical Education

MISS M. MAGIERA
Social Studies
Dept. Chairman

MRS. V. MATHEWS
Librarian
Dept. Chairman

MRS. O. OTEY
English

MRS. P. PANKINS
English

MRS. S. RAYMER
English

MR. E. SOMANAS
Social Studies

MR. D. TUCKER
Mathematics
Dept. Chairman

MRS. M. WEEMS
English

MRS. L. WOODS
Mathematics

DIV. 225—TOP ROW: A. McCorlay, J. Cambridge, L. Royal, C. Russell, L. Morgan, M. Alexander. ROW TWO: R. Jenkins, M. Stennis, C. Williams, E. Kimbrough, S. Burgess. ROW ONE: V. Hayes, A. Feazell, D. Powell, A. Coleman.

DIV. 226—TOP ROW: R. Wood, D. Smith, S. Henderson, G. Goss, V. Myers, A. Sullivan, C. Roberts. ROW TWO: Mrs. Lamar, B. Bolden, W. Adams, D. Weatherspoon, J. Willhite, L. Prude, P. Dean, M. Rankins. ROW ONE: S. Ezell, N. Wallace, I. Young, G. Stowers, T. Perkins.

DIV. 227—TOP ROW: C. Silas, L. Sims, H. Pilot, J. Harris, D. Lee, D. Williams. ROW TWO: L. Myles, E. Fitzgerald, O. White, L. Bragg, W. Sherman, E. Thompson, G. Simpson, Mr. Gabcick. ROW ONE: M. Spears, L. Wilson, B. Winslow, L. Dantzler, L. Lemons, F. Gales.

DIV. 228—TOP ROW: D. Perkins, E. Lee, E. Davis, D. Ford, C. Birgman, T. Smith. ROW TWO: S. Binion, F. Burns, C. Shaw, S. Wheeler, O. Armour, J. Williams, M. Holmes, C. Anderson. ROW ONE: M. Waller, D. Townsend, M. Kelly, W. Givings, W. Ford, R. Harris.

DIV. 229—TOP ROW: L. Chatman, L. Williams, H. Gaines, V. Askew, A. Patty, R. Johnson. ROW TWO: T. Lee, M. Shaffer, B. Moore, S. Warren, E. Clayton, E. Williams, J. Smith, B. Lane, Mr. Hill. ROW ONE: R. Davis, K. Hawkins, W. Sanders, C. Payton, D. Treadwell, A. Yourell.

DIV. 230—TOP ROW: L. Wimbley, E. Coleman, D. Mullen, C. Henderson, J. Dantzler, S. Deer, S. Welch. ROW TWO: A. Coleman, L. Lane, W. Pinkney, L. Cobbs, R. Hardy, Mr. Kelleher. ROW ONE: S. Brook, D. Seawood, H. Nickson, K. Hawkins, E. Johnson, A. Barton.

DIV. 231—TOP ROW: M. Thompson, J. Warner, D. White, R. Smith, W. Finley, S. Douglas, V. Mullen. ROW TWO: Mrs. Kersick, J. Smith, T. Green, B. McClarity, S. Ball, R. Oliver, J. Dorsey. ROW ONE: P. Wells, G. Shelton, C. James, C. Logan, L. Hobson, M. Davis.

DIV. 232—TOP ROW: J. Haney, M. Doss, G. Donett, C. Wilson, D. Davis, P. Hill, C. McCoy, J. Henderson. ROW TWO: C. Tanner, J. Tolbert, L. Buckley, R. Smith, W. Williams, B. Payton, V. Graver, Mrs. Raymer. ROW ONE: G. Harris, J. Ewing, L. White, J. Johnson, A. Murphy, M. Howard.

DIV. 233—TOP ROW: S. Murray, C. Epperson, Y. Williams, J. McCoy, L. Jakes, J. Dotson, L. White, P. Whitman. ROW TWO: P. Anthony, B. Phillips, C. Ellis, J. Hooper, V. Miles, G. Carter, V. Holmes. ROW ONE: E. Gladney, M. Keys, K. Swan, L. Williams, D. Davis, J. Osborne.

DIV. 234—TOP ROW: R. Harris, G. Love, J. Legg, L. Ellis, C. Woodfork, L. Williams. ROW TWO: H. Silas, L. Buchanan, R. Bradley, D Williams, J. Wicker, J. Epperson. ROW ONE: B. Hare, B. Jackson, O. Williams, B. Montgomery, D. Horton, C. Holston.

DIV. 235—TOP ROW: M. Shields, C. Womack, M. Hunley, W. Henderson, A. Hubbard. ROW TWO: Miss Blake, D. Watson, B. Sims, R. Burt, L. Flenory, E. Jones, R. Young. ROW ONE: D. Smith, S. Jones, R. Lewis, F. Ferrell, S. Erwing.

DIV. 236—TOP ROW: P. Jackson, F. Smith, R. Long, D. Havgrett, H. Flynn, D. Yaney. ROW TWO: Miss Collier, E. Butts, B. Flax, A. Myricks, G. Jones, F. Scott. ROW ONE: R. Williams, D. Wright, L. Lewis, G. Willis, J. Wright.

DIV. 237—TOP ROW: N. Gaines, S. McChriston, C. Rogers, D. Hendricks, H. Jenson, R. Jamison, L. Wilson. ROW TWO: G. Gardner, J. Perkins, D. Fielder, P. Jefferson, G. Love, O. Haynes. ROW ONE: C. Satterfield, A. Neal, P. Bonds, P. Boone, L. Young.

DIV. 238—TOP ROW: T. Fraley, C. Bowen, P. Goodman, D. Wells, R. McCray, M. Ivory, S. Porter, P. Smith. ROW TWO: Mr. Sumanas, P. Shorty, V. Wright, A. Woods, G. Davis, M. Kirksey, P. Marion, B. Johnson. ROW ONE: E. Gray, A. Whitley, C. Redmond, G. Latimer, E. Hennington, J. Gathings, E. Gordon, M. Thomas, R. Lang.

DIV. 239—TOP ROW: S. Johnson, J. Bluntson. ROW TWO: G. Powell, D. Ard, D. Brown, Y. Hampton, Mr. Steinfelds. ROW ONE: S. McMillan, F. Sample, Y. Hall.

DIV. 240—TOP ROW: H. Walker, W. Warren, L. Morrow, G. Clark, B. Pucketts, V. Maxwell, G. Robinson. ROW TWO: L. Leonard, M. Sims, S. McKinney, C. Presley, A. Taylor, G. Greyton, Mrs. Woods. ROW ONE: C. Benson, C. Earl, G. Coleman, A. Starr, J. Laurs, M. Jackson.

DIV. 241—TOP ROW: E. Baggett, A. McGee, J. Green, J. Clay, K. Jackson, M. Hubbert. ROW TWO: M. Jackson, B. Wyatt, B. Wright, T. LeSure, J. Boyles, A. Parker, S. Jones, Mr. Tucker. ROW ONE: C. Howell, M. Mayes, C. Hardin, M. Copeland, J. Banks, S. Williams.

DIV. 242—TOP ROW: R. Taylor, L. Bolden, D. Calvin, J. York, C. Moore. ROW TWO: G. Jordan, D. Johnson, M. Adams, S. Gentry, Mr. Dees. ROW ONE: C. Hodges, B. Petty, R. Lockhart, L. Lindsey, P. Rayford.

DIV. 243—TOP ROW: L. Taylor, B. Anderson, M. Clifton, S. Charleston, W. Lomax, A. Gilmore, F. Boyd. ROW TWO: C. Mickle, E. Perkins, J. Hunter, V. McKinnie, P. Gilliam, J. York, J. Gipson, J. Love, Mr. Carter. ROW ONE: F. Cowan, G. Pruitt, R. Sanders, R. Kelley, G. Clark, T. Dennis, J. Pilcher.

DIV. 244—TOP ROW: T. Reynolds, I. Miles, C. Mason, A. Jordan, A. Brown, C. Jenkins, C. Burton. ROW TWO: O. Vann, R. Hardy, M. Dillard, M. Cloyd, S. Miles, Miss Jackson. ROW ONE: R. Sawyer, L. Armstrong, P. Cheatom, V. Love, T. Weddington, D. Jake, C. Goodman.

DIV. 245—TOP ROW: S. McKenzie, J. Morgan, B. Sanders, A. Kirkwood, B. Brown, S. Green. ROW TWO: L. Smith, M. Cobbins, P. Searcy, P. Yates, R. Armstrong, S. Holmes, Mrs. Butler. ROW ONE: J. Clinton, D. James, M. Carpenter, N. McConnell, B. Harris, Y. Miller.

DIV. 246—TOP ROW: L. Gangster, J. Miller, C. Welch, J. Ivy, B. Morton, D. Reed, A. Coleman. ROW TWO: A. Melton, L. Underwood, S. Johnson, G. Steward, G. Johnson, D. Christian, J. Cocroft, Mr. Glover. ROW ONE: J. Pinkney, M. Bruce, W. Brown, G. Robertson, P. Taylor, P. Andrews, W. Bates.

DIV. 247—TOP ROW: M. Roberts, A. Person, P. Jernigan, I. Lewis, J. Birthfield, D. Rance. ROW TWO: J. Moss, D. Bostic, A. Monroe, V. Harris, C. Auls, B. Moody, K. Jones. ROW ONE: W. Townes, F. Bluntson, P. Davis, P. Johnson, L. Redmond, J. Cooper, R. Blade.

DIV. 248—TOP ROW: M. Lambert, L. Rice, L. Lucas, S. Bolton, C. Smith, T. Teague, L. McGowan. ROW TWO: E. Johnson, W. Curtis, W. Walker, D. Edwards, T. Williams, E. Crawford, Mr. Dockett. ROW ONE: R. Wade, C. Kelly, B. Barel, O. Cove, R. Butts, B. Smith.

DIV. 249—TOP ROW: L. Eason, B. Parker, J. Triplett, R. Roberson. ROW TWO: G. Walker, D. Young, P. Esters, W. Smith, R. Roberts, D. Bell. ROW ONE: B. Kyles, B. Shannon, D. Brangher, G. Robinson, R. Moore, D. Mackey.

DANTE MIXED CHORUS: ROW ONE: B. Puckett, L. Blackmon, J. Crockett, P. Marion, V. Mullen, V. Miles, K. Hoston, M. Alexander. ROW TWO: A. Crawford, J. Cooper, B. McClarity, D. Williams, A. Sullivan, R. Wood, J. Holmes, D. Perkins, S. Douglas, Y. Williams. ROW THREE: G. Clark, S. Williams, C. Boyd, A. Monroe, W. Brown, S. Warren, L. Hobson, G. Shelton, J. Williams, B. Winslow, J. Cleanons, J. Pilcher, R. Bradley, D. Weatherspoon, B. Baul, E. Butts, L. Flowers. ROW FOUR: B. Moody, J. Blunston, S. Welch, A. Jordan, R. Taylor, W. Givings, L. William, L. McBride, C. Wilson, P. Goodman, J. York, E. Thompson, K. Gates. ROW FIVE: P. Johnson, D. Braugher, J. Haynes, B. Jackson, S. Burgess, C. Benson, F. Stewart, A. Neal, D. Smith.

DANTE BAND: ROW ONE: L. Dantzler, G. Farris, P. King, P. Wells, D. Powell, M. Davis, D. Mason. ROW TWO: G. Donelson, R. Simmons, J. Osbourne, L. McGowan, R. Harris, P. Searcy, J. Love, S. Doll, A. Barton, R. Lewis. ROW THREE: M. Lambert, S. Welch, S. Johnson, A. Taylor, H. Williams, V. Graves, E. Clayton, J. Banks, J. Gathings. Director, Mr. Dockett.

STUDENT COUNCIL: ROW ONE: Y. Williams, vice-pres.; P. Shorty, pres.; S. Johnson, treas.; Y. Taylor, rec. sec.; S. Warren, Cor. sec. ROW TWO: F. Gales, J. Laws, D. Clark, R. Davis, M. Carpenter, C. Gunn, S. Williams, L. Dantzler. ROW THREE: C. Satterfield, J. Wright, D. White, M. Jackson, E. Gray, C. Hodges, R. Kelly, F. Yourell, J. Williams, D. Perkins, Miss Harris, J. Cooper. ROW FOUR: B. Moody, P. Esters, S. Welch, W. Finley, G. Love, D. Young. ROW FIVE: J. Rollins, J. Clemons, B. Shannon, R. Bradley, J. Warner, G. Powell, G. Jones.

DANTE ACTION CLUB: ROW ONE: J. Smith, R. Davis, G. Gunn, T. Wellington, A. Parker, A. Jordan, W. Givens. ROW TWO: P. Wells, R. Lewis, E. Johnson, D. Braugher, P. Rafrer, G. Glasso, P. King, A. Leonard. ROW THREE: Mrs. Kerksick, sponsor; P. Barnes, J. Haynes, P. Davis, P. Johnson, L. Lewis, G. Latimer, F. Burns, L. McGuyon, G. Donelson, F. Yourell, B. Smith, E. Butts, G. Jones, Y. Williams.

PUBLICATIONS STAFF: ROW ONE: J. Clinton, L. Burch, R. Hardy, S. Warren. ROW TWO: Mrs. Raymer, D. Mullen, P. Shorty, E. Butts, A. Fields, P. Marion, E. Hunnington, C. Mickle, B. Sorrell.

PRESIDENTS COUNCIL: STANDING: L. Leonard, J. Love, R. Lewis, P. Wells, A. Parker. SITTING: D. Davis, B. Shannon, P. Shorty, Y. Williams, Mr. Miller.

GAA OFFICERS: B. Sorrell, pres.; L. Leonard, vice-pres.; G. Shelton, sec.; W. Sherman, treas.; J. Butler.

COMM. ON STUDENT AFFAIRS: STANDING: P. Wells, M. Coopwood, W. Brown, A. Parker, Y. Williams, A. Jordan, A. Monroe, R. Young, W. Givings, A. Fields, R. Armstrong, L. Armstrong, R. Bradley, B. Payton. SITTING: L. Lewis, G. Glascow, F. Burns, V. Myers, D. Perkins, G. Gardner, Mr. S. G. Miller, Ass't. Principal and sponsor.

MAINTENANCE STAFF

LUNCHROOM STAFF

EVENTS

SECTION

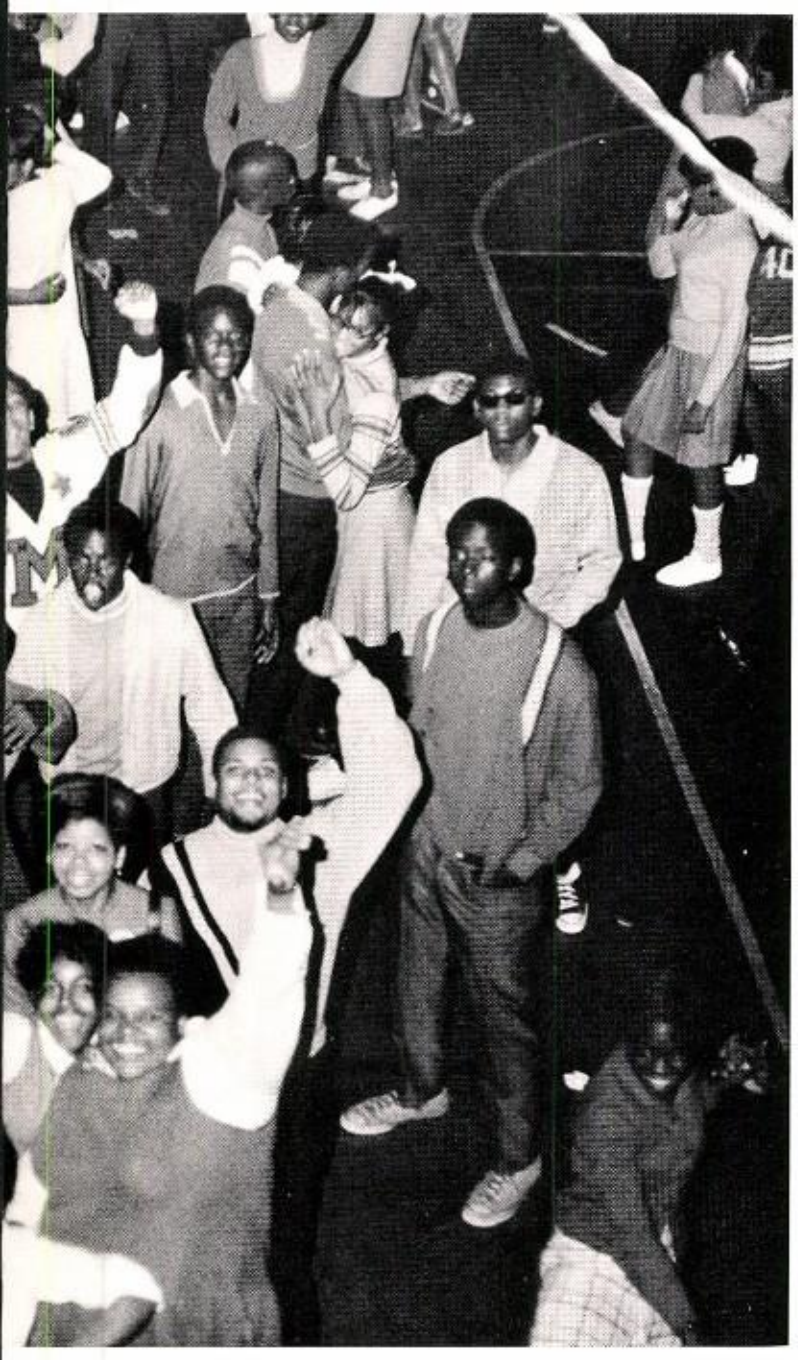

FALL JAMBOREE

"GET SMART"

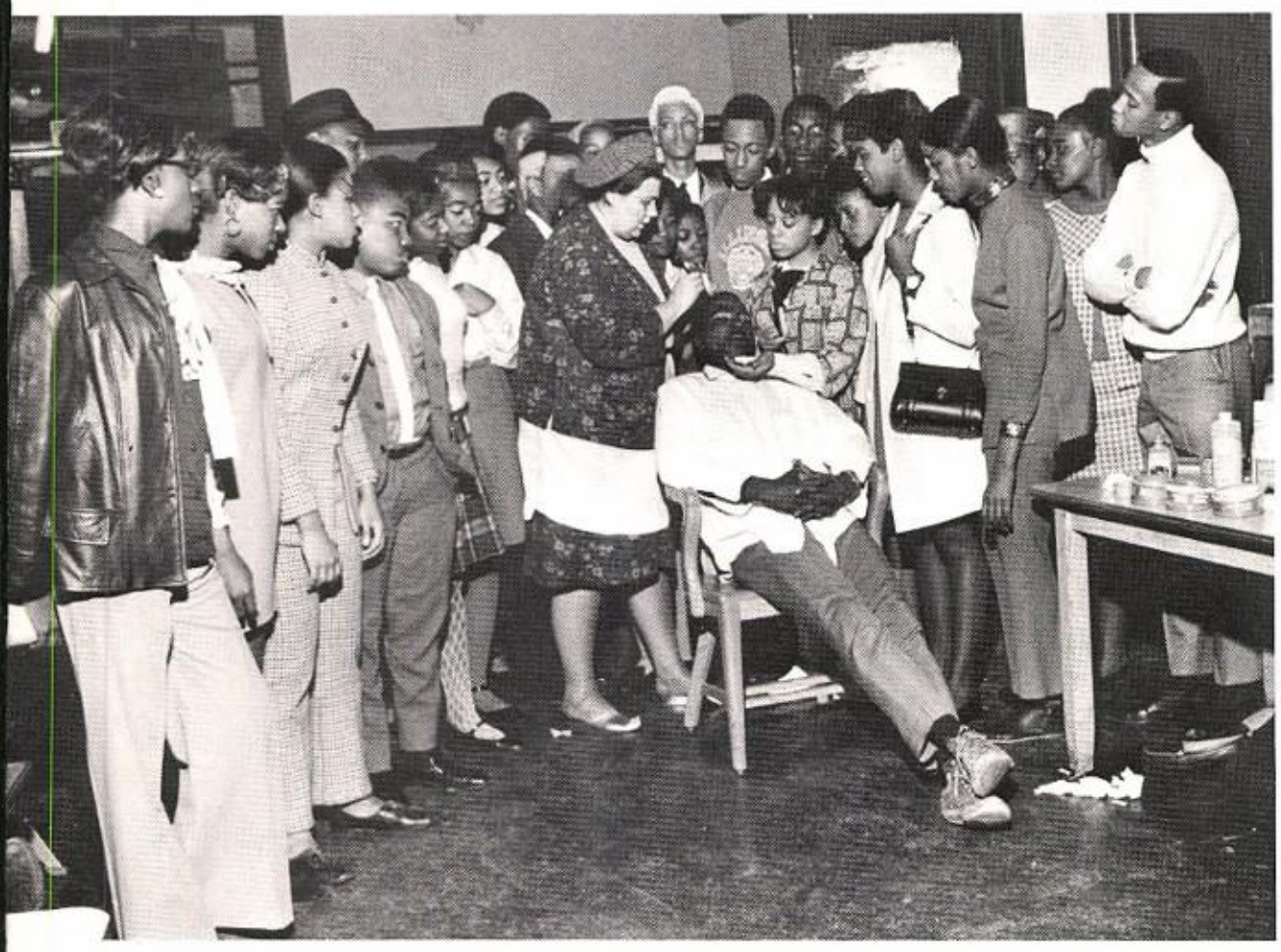

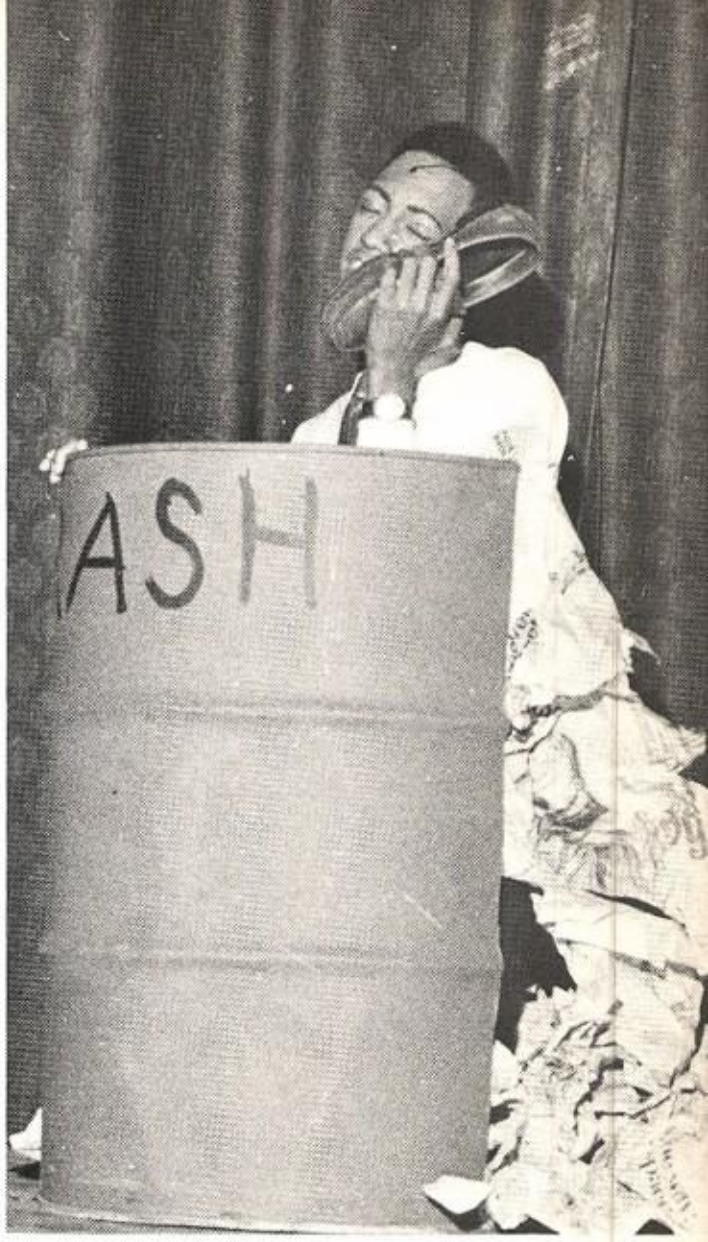

AMERICAN EDUCATION ASSEMBLY

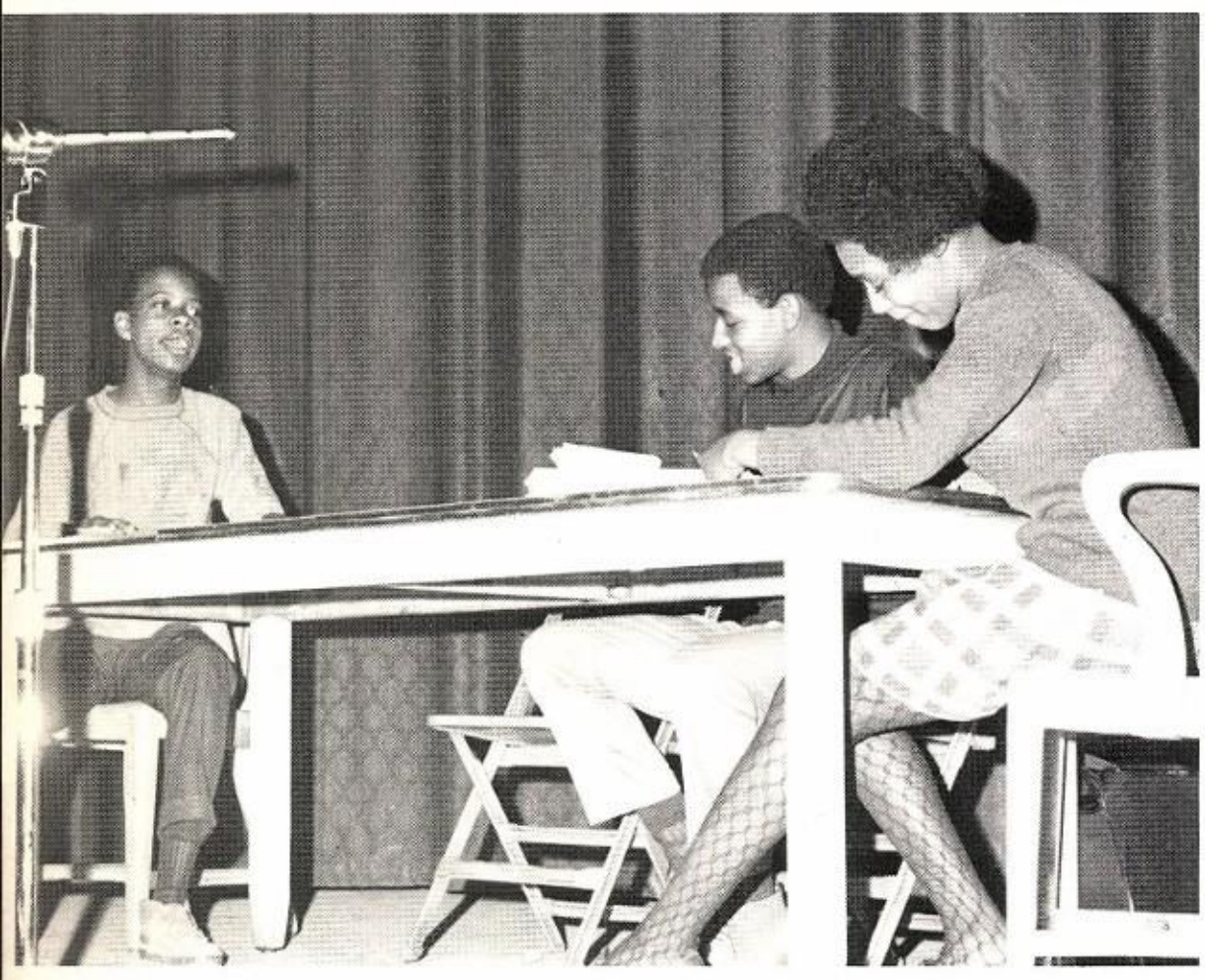

G.A.A. ASSEMBLY

FALL FESTIVAL

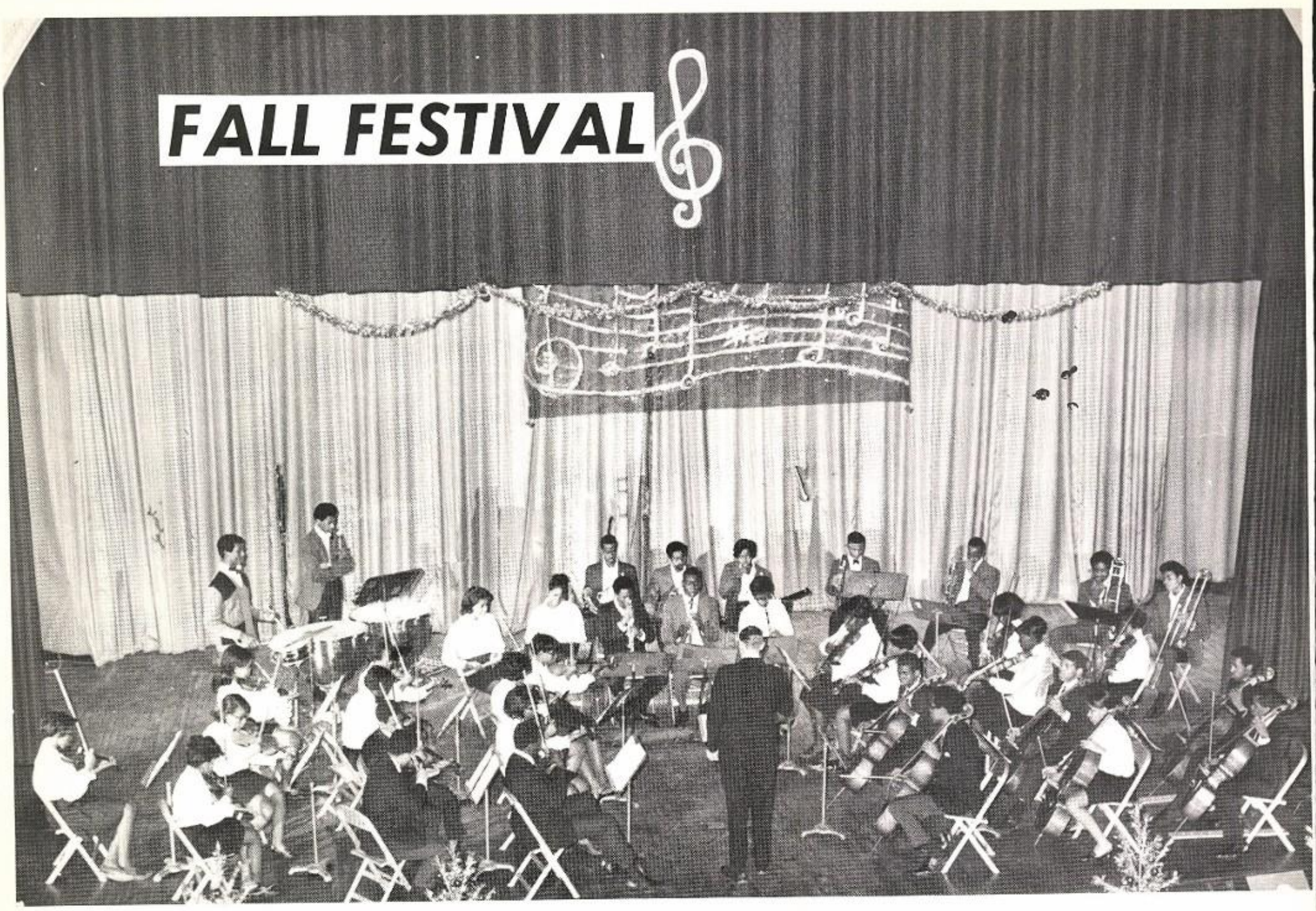

LEFT CENTER

ME

JUNIORS DANCE TO

"CUPID'S MAGIC"

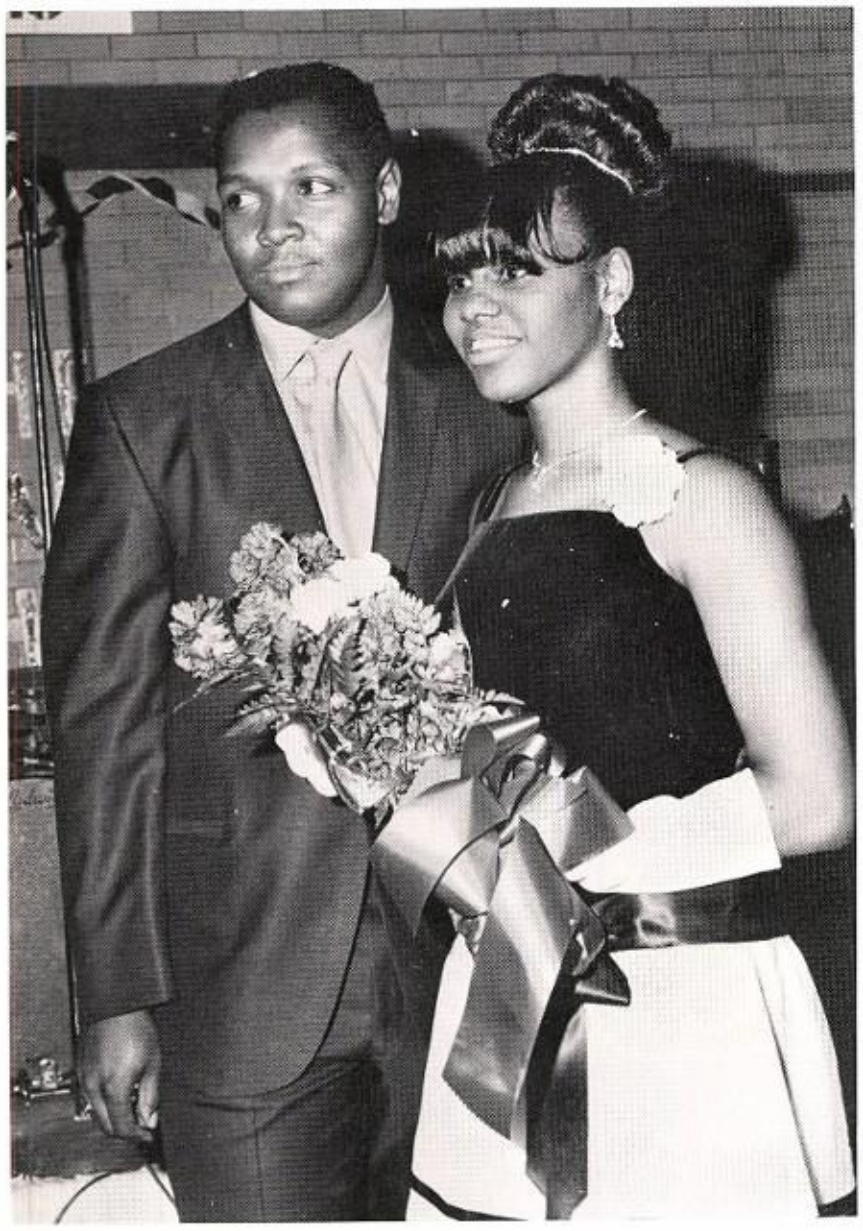

King and Queen of the 1969 Junior Prom, Al Morgan and Fredna Butler.

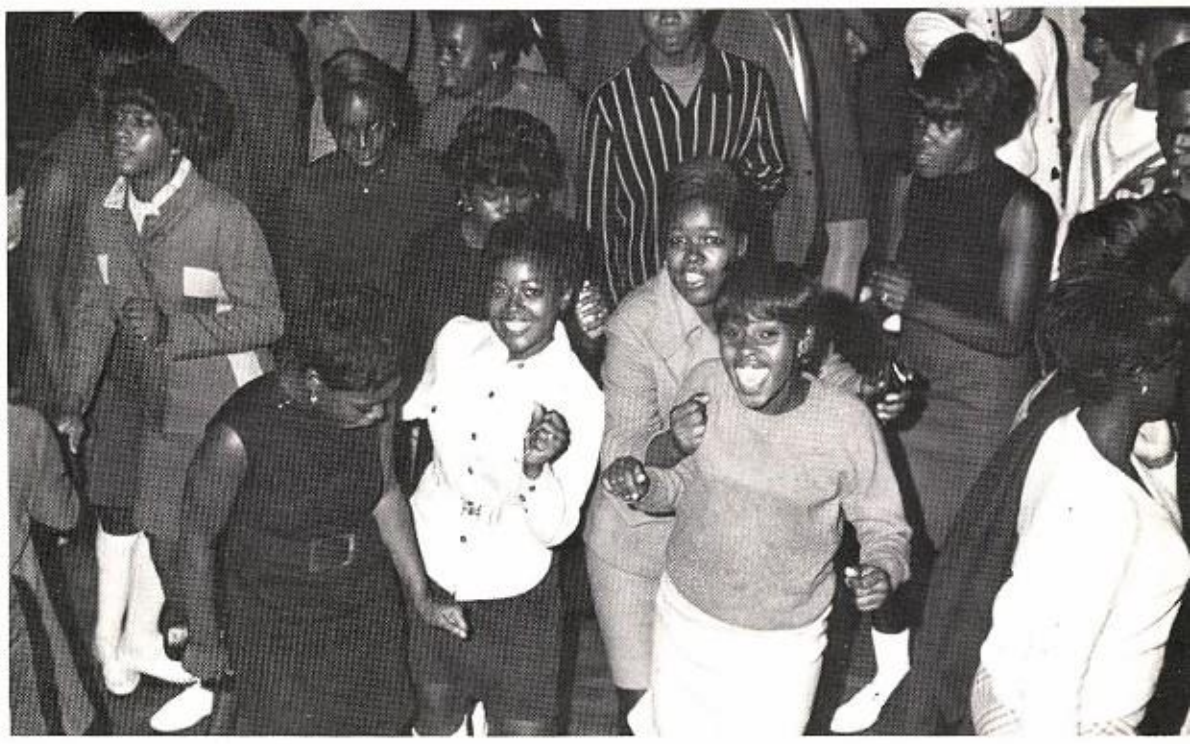

HOMECOMING 1968

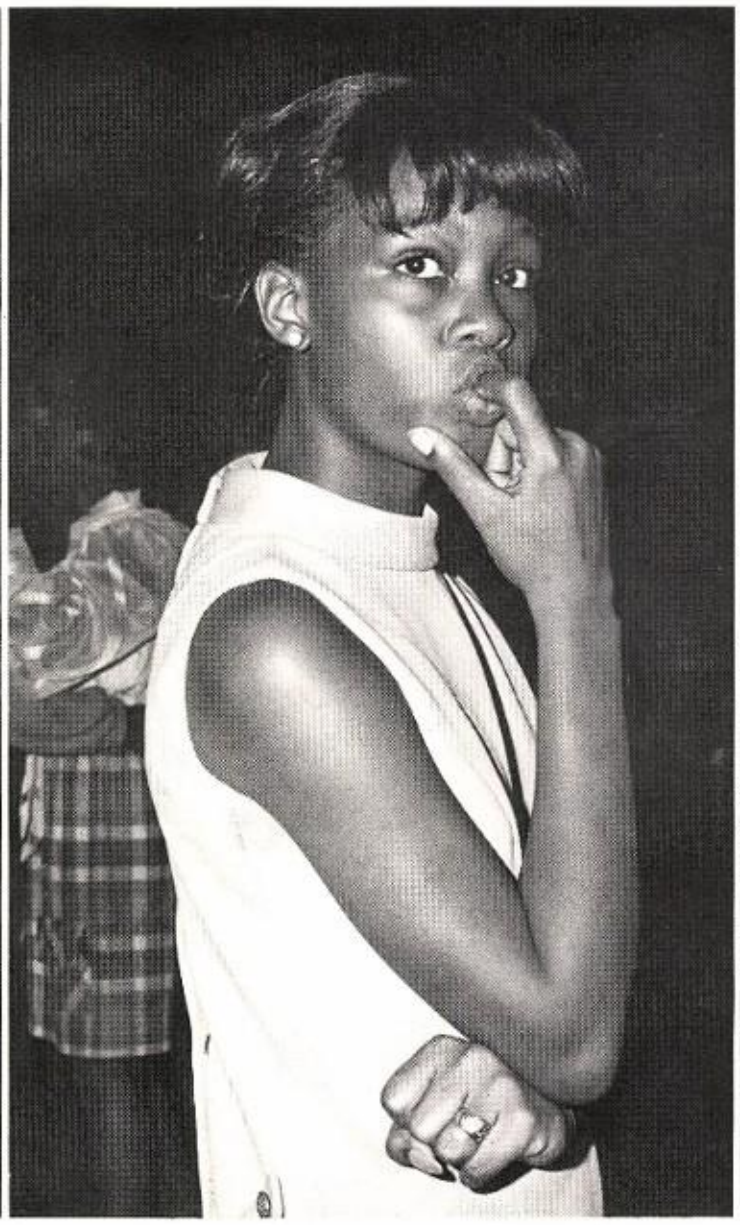

SPRING

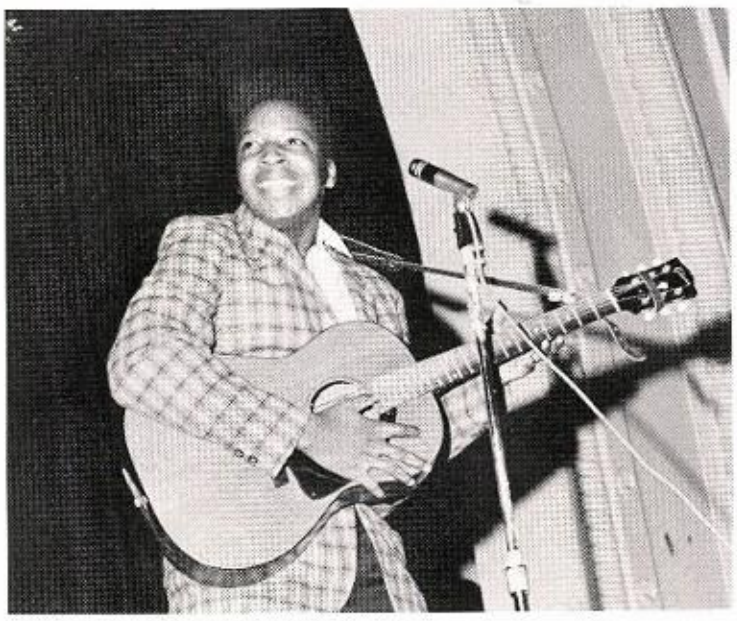

JAMBOREE

ORGANIZATIONS SECTION

HONOR SOCIETY OFFICERS: Carl Meurkson, Pres.; Brenda Harvey, Treas.; Eddie Donaldson, Vice-pres.; Linda Avery, Sec.

HONOR SOCIETY

STANDING: R. Staches, R. Austin, S. Jones, J. Jordan, J. Floyd, R. Daniels, S. Campbell, B. Smith, M. Williams, R. Jones, V. Dial, E. Joyner, S. Bailey, G. Fulton, P. Cherry, L. Williams. SITTING: L. Cooper, P. Wade, M. Henry, K. Haynes, C. Everett, B. Keller, D. Jones, J. Fitzpatrick, A. Love, V. Hudson, M. Sorrell.

"IT'S ACADEMIC"

Competing for the second time on the TV program, Marshall students made a good showing on "It's Academic". Coached by Mr. O'Grady and Miss S. Peake, the group came in second against strong competition. This year's team wishes the next group "Good Luck"!

A. Napolez, B. Mathews, A. Hall, B. Williams.

STANDING: W. Randolf, H. Perkins, G. Wells, E. Eilison, S. Gumm, Q. Bunn, R. Smith, V. Davis. SITTING: I. Mahone, F. Glover, R. Jones, M. Orange, C. Kincaid.

CNA: Last summer twenty-one male Marshall juniors were selected to participate in a work study program sponsored by the CNA Insurance Co. The students were trained in the insurance fields and allied areas. After completion of high school or college each student can receive permanent jobs with the company. The CNA Program is DOING something about upgrading the black economical opportunities.

SCHOOL PUBLICATIONS

REVIEW STAFF: William Bradshaw, Patricia Wade, Editor; and Bertha Williams, Asst. Editor seemed pleased with their copy.

Caroline Kerr, Veronica Murray, and Millicent Bolton learn the ins-and-outs of yearbook layouts.

Richard Lang checks over the coverage chart before pictures are scheduled for the REVIEW.

COMMANDER STAFF: TOP ROW: W. Bradshaw, A. Ballard, P. Blatcher, B. Smith, L. Ware, B. Smith, Miss Schachte. ROW TWO: S. Brown, P. Cherry, C. Donelson. ROW ONE: L. Harmon, B. Plummer, Editor-in-Chief; B. Hancock.

MARSHALL CIVIC ASSOCIATION

TOP ROW: J. Smith, R. Williams, L. Holmes, B. Matthews, A. Napolez, F. Whitehead, J. Vannoy. ROW FOUR: M. Johnson, J. Jordan, L. Rodgers, A. Revis, M. Holloway. ROW THREE: L. Harmon, E. Daniels, R. Smith, B. Williams, A. Pierce, L. Harmon. ROW TWO: C. Thomas, L. Bridges, C. Everett, O. Smith, F. Garroway, S. Wheeler, L. Hawkins. ROW ONE: J. Delane, D. Cobbs, H. Smith, S. Miller, D. Henry, F. Sanders, L. Price.

MCA OFFICERS: Leon Harmon, pres.; Leo Harmon, vice-pres.; Fay Sanders, cor. sec.; Elaine Daniels, rec. sec.; Agusta Jackson, treas.; Mr. Beauford, sponsor.

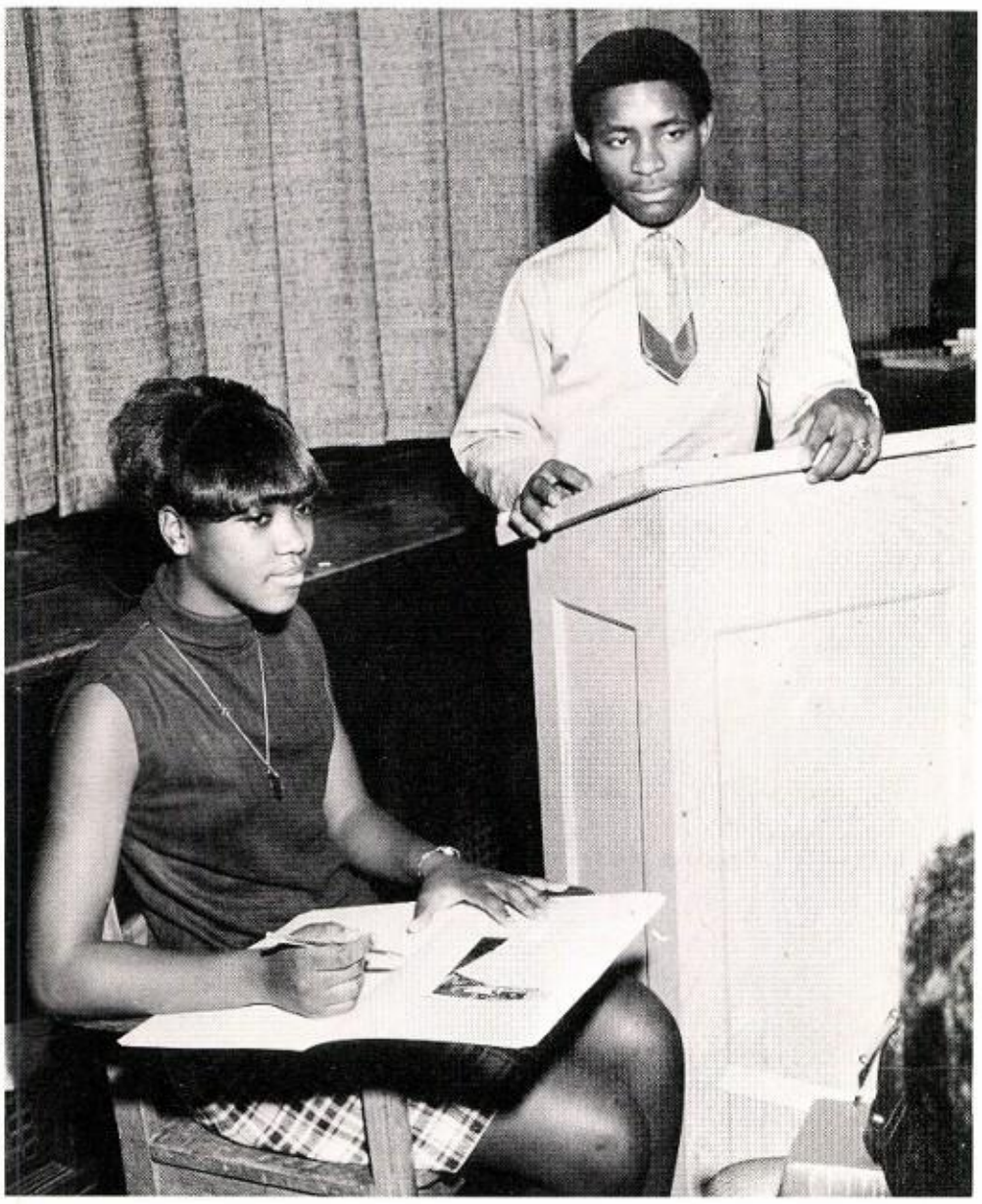

Brenda Williams takes notes during an MCA meeting.

DRAMA CLUB

"M" CLUB

MODERN DANCE: V. Jackson, D. Spraggs, D. Jones, S. Graves, J. Jones, M. Brady, H. Smith, R. McFadden, D. Penny, G. Jordan, A. Boddy, C. Gaston, B. Hancock, O. Lewis, I. Hikes.

GAA ACTIVITIES

GYM LEADERS—STANDING: A. Walker, D. Spraggs, O. Lewis, B. Bonne. KNEELING: D. Penny, C. Gaston, R. McFadden, J. Holmes, S. Graves. SITTING: D. Jones, D. Browder, L. Heel, V. Jackson.

EXECUTIVE BOARD—STANDING: V. Jackson, G. Jordan. SITTING: S. Smith, M. Blackman, E. Jefferson.

LOCKER GUARDS: D. Morris, L. Keaton, B. William, T. Coleman, V. Blumingburg, D. Joseph, D. Howard, P. Payton, C. Andrews.

BOARD MEMBERS—STANDING: V. Jackson, G. Jordan, D. Draper, B. Stone, R. Jones. SITTING: L. Sims, S. Smith, M. Blackman, E. Jefferson.

CHESS AND CHECKER CLUB

Under the leadership of Coach Crowley, the Checker Club took on all challenges and emerged as City Champions this year. Congratulations!

R. Daniels, L. Alexander, Mr. Springs, H. McNealy, M. Alexander, L. Waston.

HALL GUARD CAPTAINS

TOP ROW: J. Gage, A.T. Whirley, L. Marbles, K. Williams. ROW TWO: L. Robenson, E. Powell, A. Hall, M. Lane, M. Williams. ROW ONE: F. Sample, S. Newton, M. White, F. Sanders, V. Jackson.

COMPUTER CLUB

TOP ROW: T. Wells, E. Delaney, A. Hall, Sec.; J. Jordan, M. Sorrell, L. Sutton, B. Plummer, F. James, A. Napolez. ROW THREE: D. Henry, L. Plummer, V. Hudson, L. Lymas, B. Williams, B. Williams. ROW TWO: L. Avery, C. Cross. ROW ONE: M. Henderson, Treas.; M. Bolton.

FUTURE TEACHERS

TOP ROW: Miss Sumpter, S. McLane, W. Fielder, L. Pates, C. Lucas, D. Southward, Sec.; M. Showers, F. Sanders, Vice-pres. ROW TWO: P. Turner, S. Moore, Treas.; S. Graves. ROW ONE: B. Williams, Pres.; L. Alston, M. Henderson.

FRENCH CLUB

STANDING: J. Gales, J. Green, L. McThune, M. Russell, T. Wells, S. Campbell, S. Bailey, F. Biggs. SITTING: G. Fulton, Sec.; L. Plummer, Sec.; B. Plummer, Activities Chairman; B. Smith, Pres.

SPANISH CLUB

TOP ROW: A. Napolez, R. Patrick. STANDING: D. Henry, L. Lymas, M. Lyons, L. Alexander, B. Harvey, E. Jefferson, C. Everett, J. Allen, M. Bolton, L. Avery, G. Henry. SITTING: G. Lang, Pres.; D. Southward, D. Southward, L. Tate, Vice-Pres.; F. Butler, L. Richardson, B. Kelly.

FBLA CLUB: STANDING: P. Gill, V. Kennedy, J. Smith, S. Miller, S. Williams, B. Slaughter, D. Lewis, L. Cox, Treas.; K. Harden, Sec.; L. Graham, Vice-pres.; A. Frazier. SITTING: M. Williams, L. Blue, D. Jones, R. Ford, M. Newsome, I. Forrest, Pres.

M.A.A.B.S.

AFRO-AMERICAN CLUB: TOP ROW: Mr. Crockett, C. Williams, L. Tate, R. W d, J. Brown, E. Boyd, F. James, H. Perkins, I. Jackson, V. Hudson, C. Cross, C. Calvin. ROW TWO: L. Blue, B. Williams, V. Climons. ROW ONE: T. McClain, Pres.; J. Davis, Vice-pres.; J. Wheeler, Sec.; D. Penny, A. Peterson.

HUMAN RELATIONS CLUB: TOP ROW: R. Love, G. Harris, B. Smith, F. Glover, D. Rance, W. Jackson, B. Manning, Mr. Walters. ROW ONE: P. Boyd, B. Collins, C. Lawson, E. Jefferson, C. Powell, W. Lucas, R. O'Neal, C. Jones, Pres.

MUSIC HAS CHARMS . . .

ADVANCED MIXED CHORUS

GIRLS CHORUS

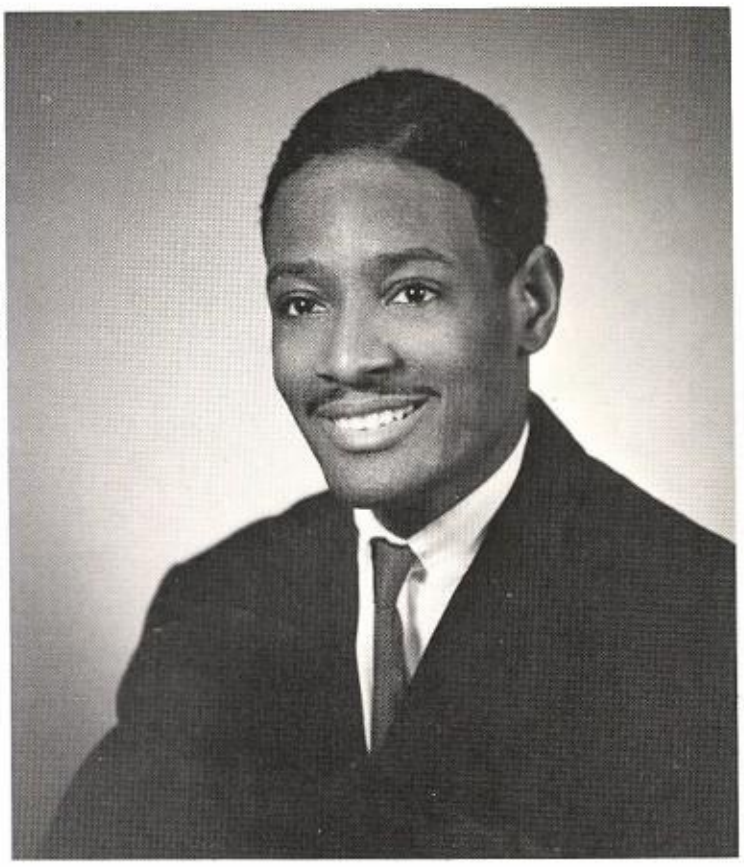

MR. TIPPETT
DIRECTOR OF THE GIRLS CHORUS

GIRLS CHORUS: TOP ROW: D. Flay, pres.; J. Montana, treas.; B. Starks, D. Black, sec.; B. Pruyher, U. Jones, B. Johnson, D. Boyles. ROW TWO: K. Williamson, A. Lee, F. Tatum, B. Williams, S. Cravins, P. Lee, D. Lee. ROW ONE: V. Climons, S. Milane, G. Barron, vice-pres.; M. Rowe.

BASS SECTION: C. Brass, G. Thomas.

CONCERT ORCHESTRA

For decades the Concert Orchestra has contributed to the Superior Music Department of Marshall High School. Under the direction of Mr. William Murray, the Orchestra's unique sound has earned it excellent ratings at City-Wide Competitions, and popularity here at Marshall.

FIRST VIOLIN SECTION—STANDING: J. Johnson, A. Guider, J. Vannoy. SITTING: M. Sorrell, P. McMorris, P. Grove, P. Wade.

CELLO SECTION—STANDING: J. Shaw, R. Williams. SITTING: T. Walker, N. Williams.

SECOND VIOLIN SECTION—STANDING: A. Echols, D. Hall, B. Burkett. SITTING: M. Scott, P. West.

VIOLA SECTION—STANDING: C. Andrews, I. Hikes, M. Davis. SITTING: J. Wyatt, F. Jackson.

CONCERT BAND

Practice makes perfect! These words reflect the spirit of the Concert Band. Directed by Mr. Robert Hirsch, the Marshall Band has received seven consecutive "Superior" ratings in the City Band competitions. This year, the Woodwind Trio of Sidney Brown, Lorraine Alston, and Lavelle Watson received a "Highly Superior" in the ensemble competitions. Every year many Marshall students are members of the All-City Band.

FLUTES AND OBOES: STANDING: S. Brown, S. Brown. SITTING: V. Locke, M. Rogers, C. Sample, P. Boswell, L. Alston.

WOODWINDS: STANDING: L. Watson, S. Vaultz, B. Woods, R. Moore, Mr. Hirsch. SITTING: B. Napper, E. Delaney, P. Edwards, T. Climmons.

TRUMPETS: STANDING: W. Roberts, D. Gardner, J. Hardy, A. Burnett, J. Wheat. SITTING: D. Barefield, E. Jerden, L. Williams, M. Noel.

SAXOPHONES AND FRENCH HORNS: STANDING: J. Deshazier, R. Floyd, L. Change, P. Hubbard, J. Pegues. SITTING: B. Shorter, B. Thompson, G. Hart, P. Potts, J. Battle.

TUBA AND TROMBONE SECTION—STANDING: R. Smith, W. Lee, R. Carr, D. Spraggs, E. Banks, D. Bewder. SITTING: G. Connie, D. Brown, J. Harris, F. Beeks, N. Williams.

BASSOON AND CLARINET SECTION—STANDING: G. Smith, G. Bell, F. Biggs, D. Bonner. SITTING: G. Sykes, L. Pippens, C. Edwards, C. Eason, A. Jordan.

PERCUSSION SECTION: L. Barber, W. Henderson, D. Janney, A. Birchfield, J. Kilpatrick.

COM-MAN-DOS . . .

VARSITY CHEERLEADERS—TOP ROW: D. Reed. ROW THREE: C. Williams, B. Cameron, Co-capt. ROW TWO: W. Sullivan, I. Hikes, Co-capt.; W. Jackson. ROW ONE: B. Jacobs, J. Jones, L. Price.

VARSITY MAJORETTES: S. Torry, A. Luna, L. Avery, S. Campbell, T. Coleman, F. Butler, L. Lang, J. Woods, R. Ford, M. Russell.

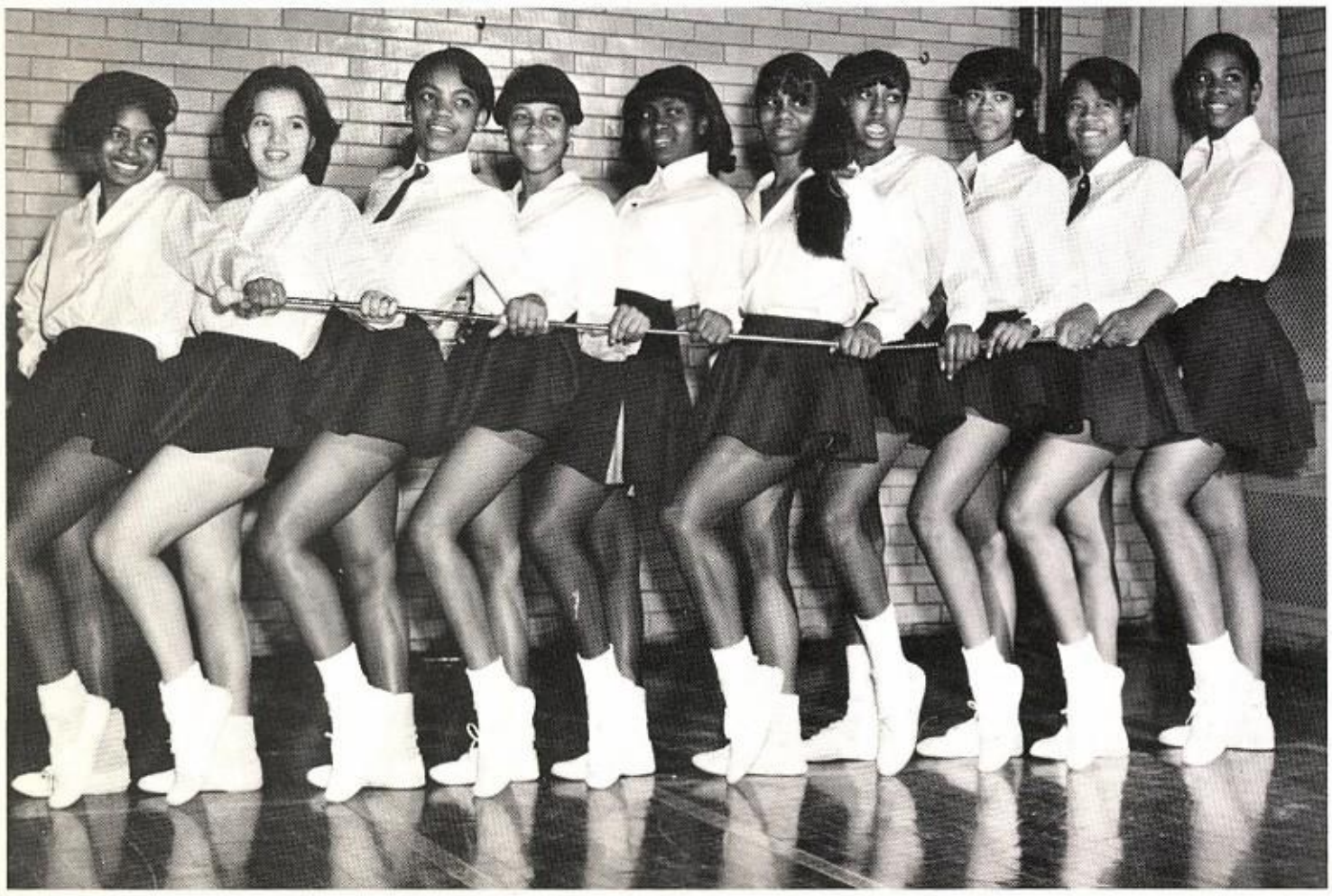

COMMANDOS!

POM POM GIRLS—STANDING: L. Richardson, D. Penny, S. Wilson, D. Black, S. Shaw, R. Corks, O. Lewis, L. McThune. KNEELING: F. Tatum, W. Taylor, C. Gouldsby, V. Jackson, G. Johnson, G. Jordan. IN FRONT: M. Brady, C. Moore.

Pom Pom Co-captains, Ollie Lewis and Annie Boddy.

FROSH-SOPH CHEERLEADERS—STANDING: D. Ford. ROW TWO: V. Hudson, L. Marsh. ROW ONE: D. Logan.

ATHLETIC

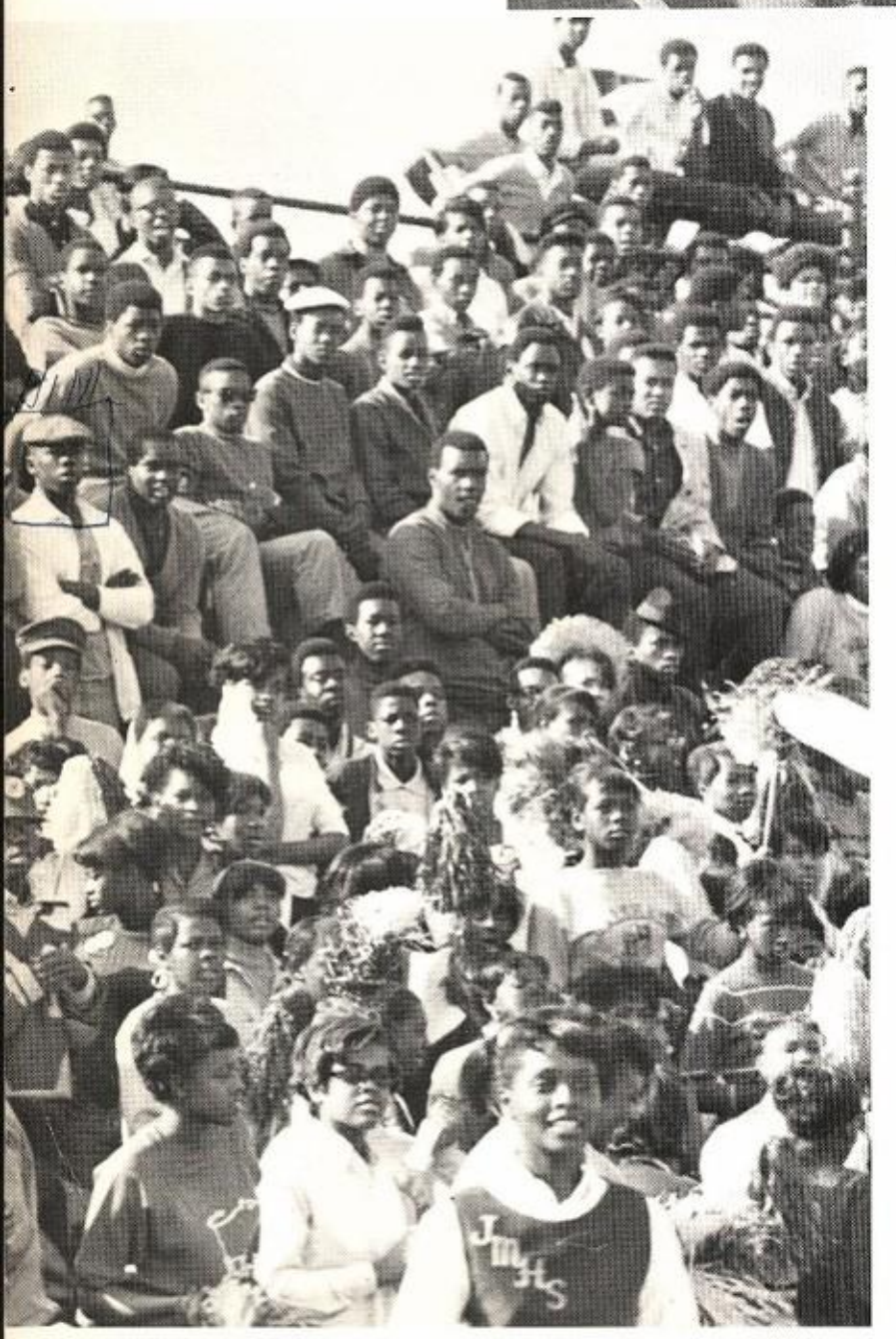

SECTION

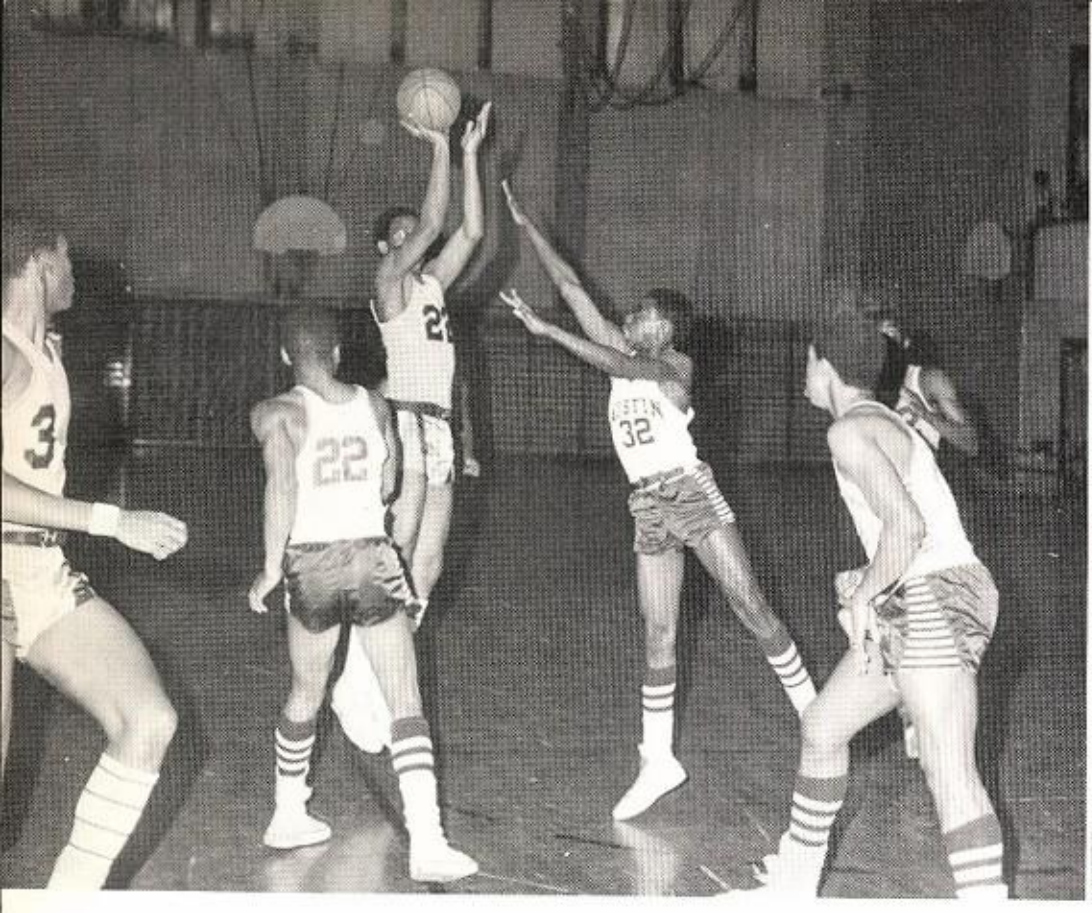

FROSH-SOPH BASKETBALL

STANDING: R. Echols, MGR.; L. Price, MGR.; R. Thompson, C. Atkinson, I. Williams, B. King, G. Love, E. Franklin, Coach Bedford. KNEELING: D. Partee, D. Jones, V. Wright, L. Wheeler, C. Lucas, L. Gunn, Co-Capt.; W. Wood, Co-Capt.

BASKETBALL

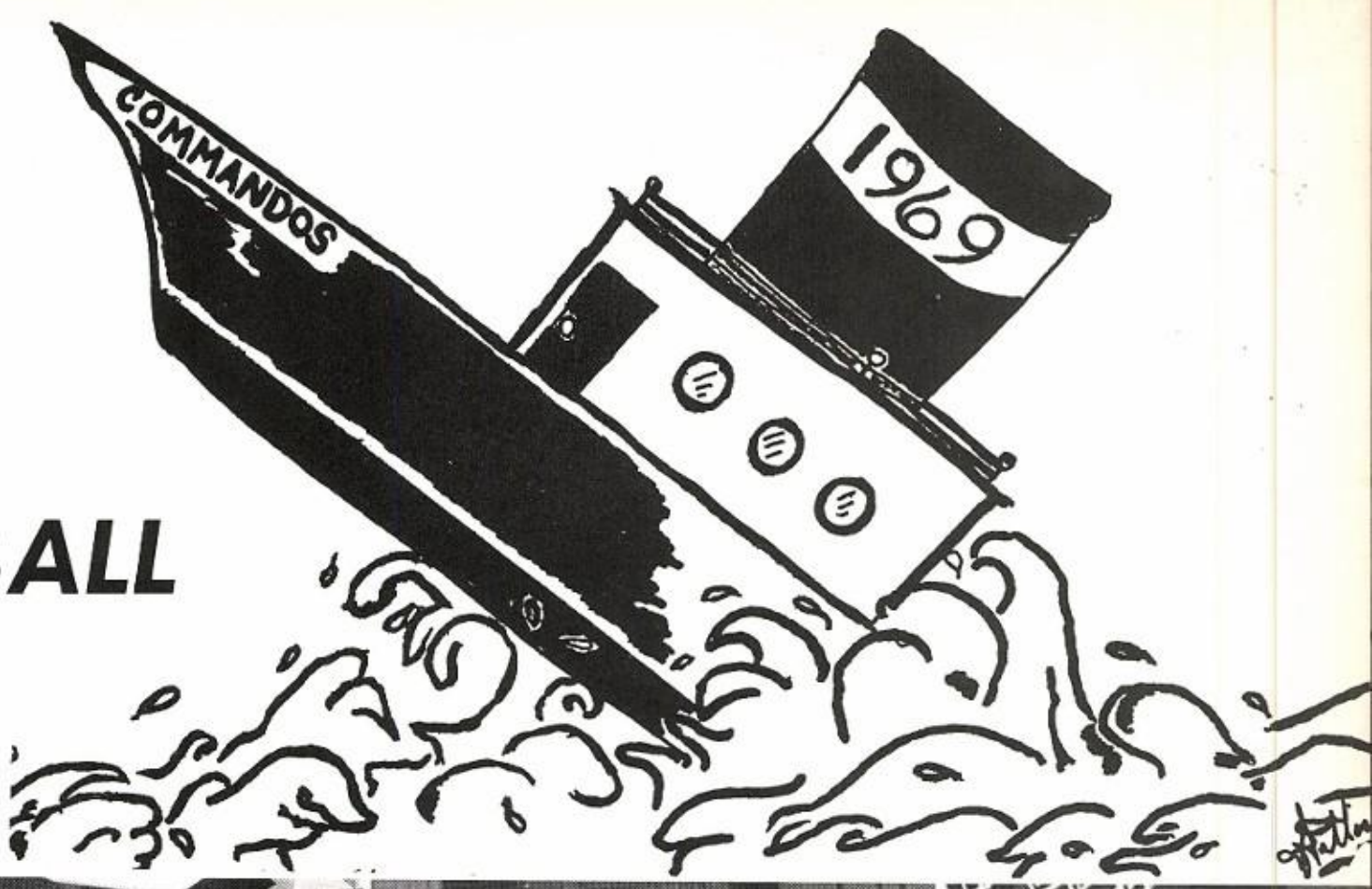

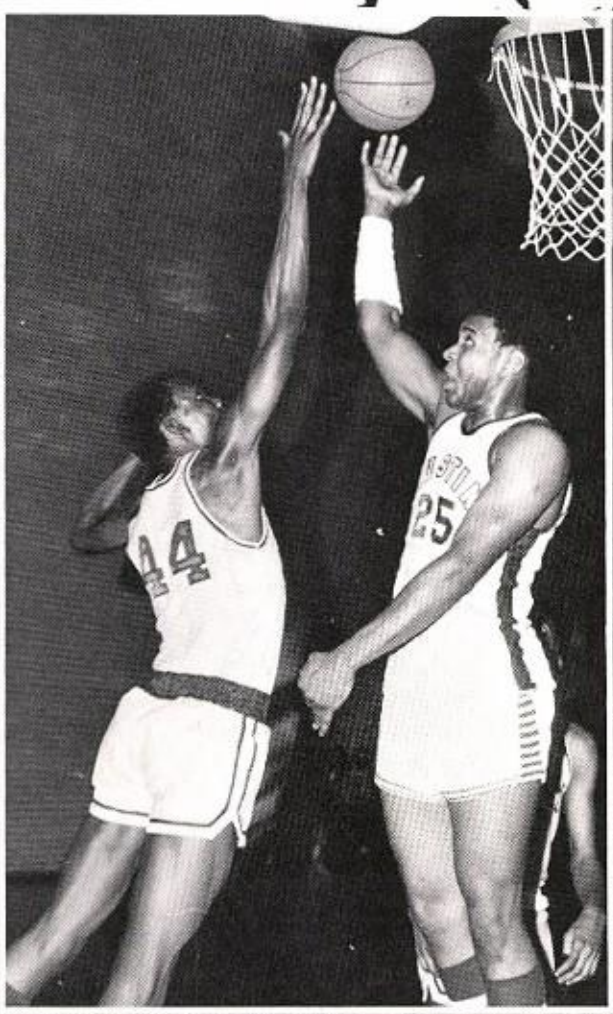

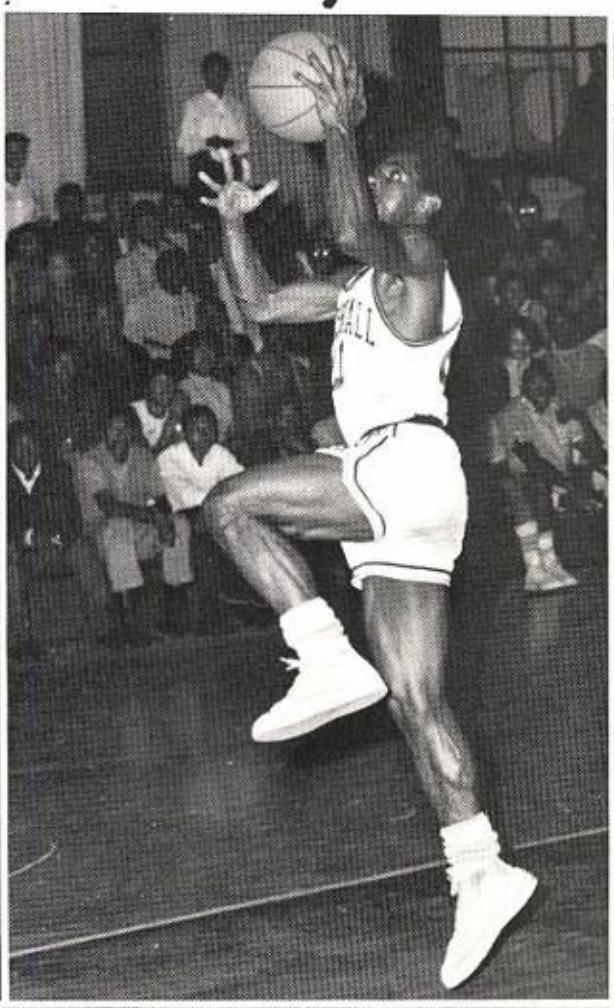

MARSHALL
34

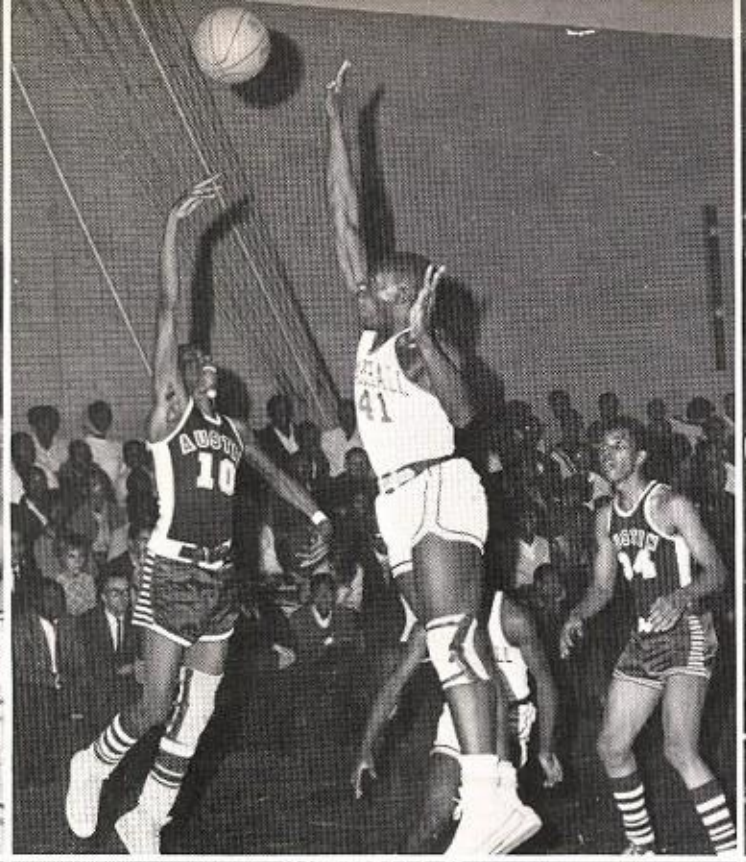
10
41
14

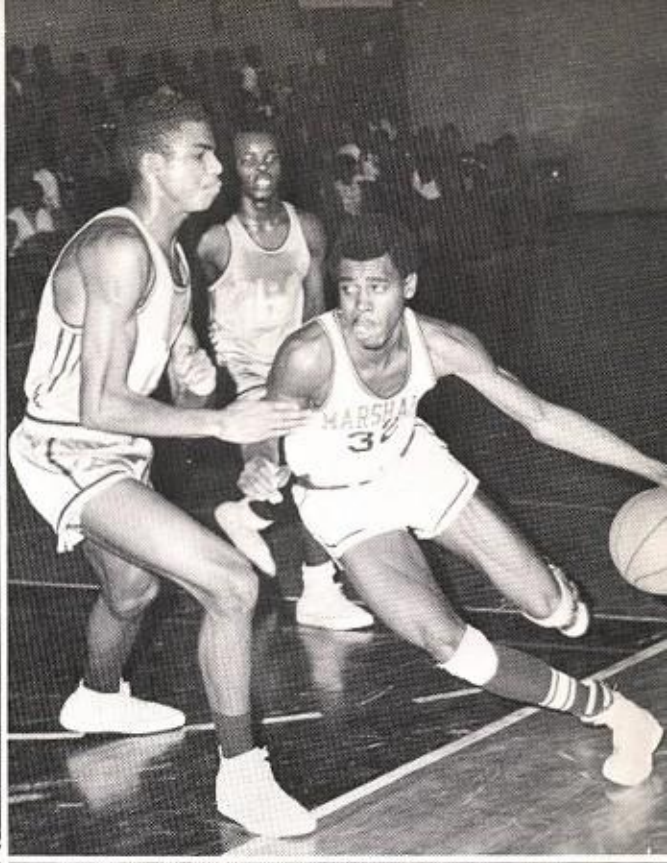

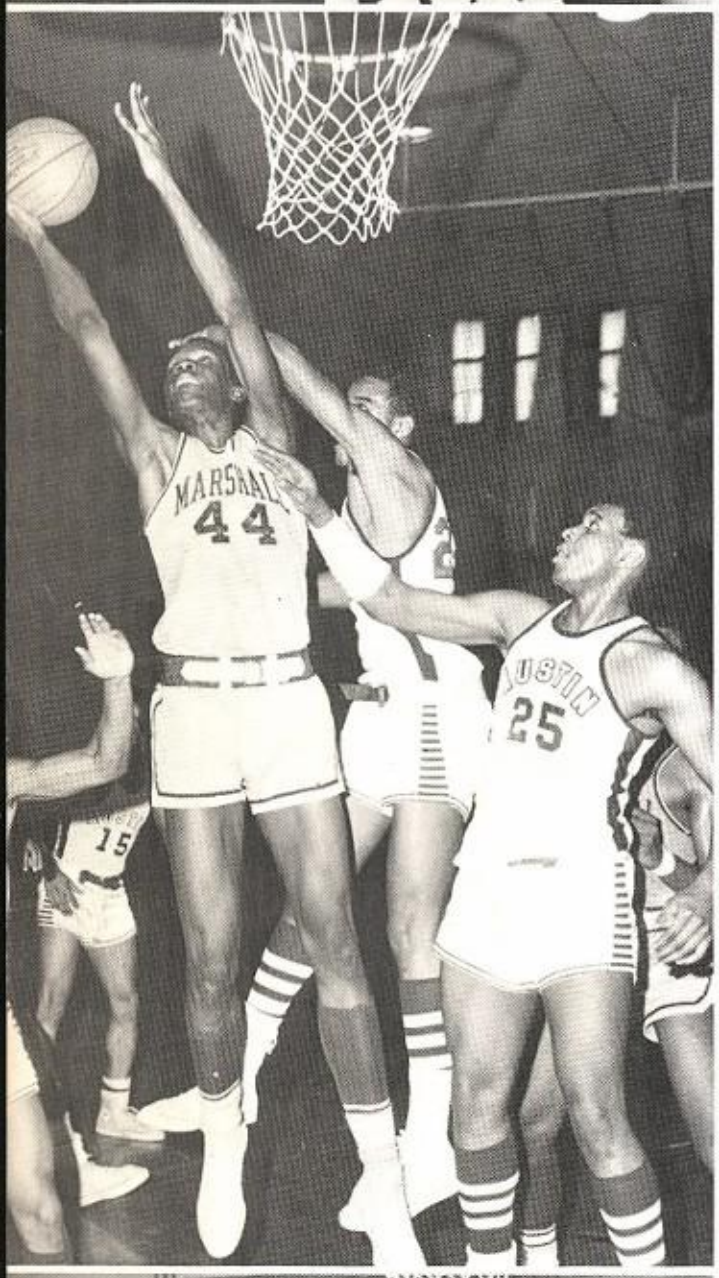
MARSHALL
44
25
15

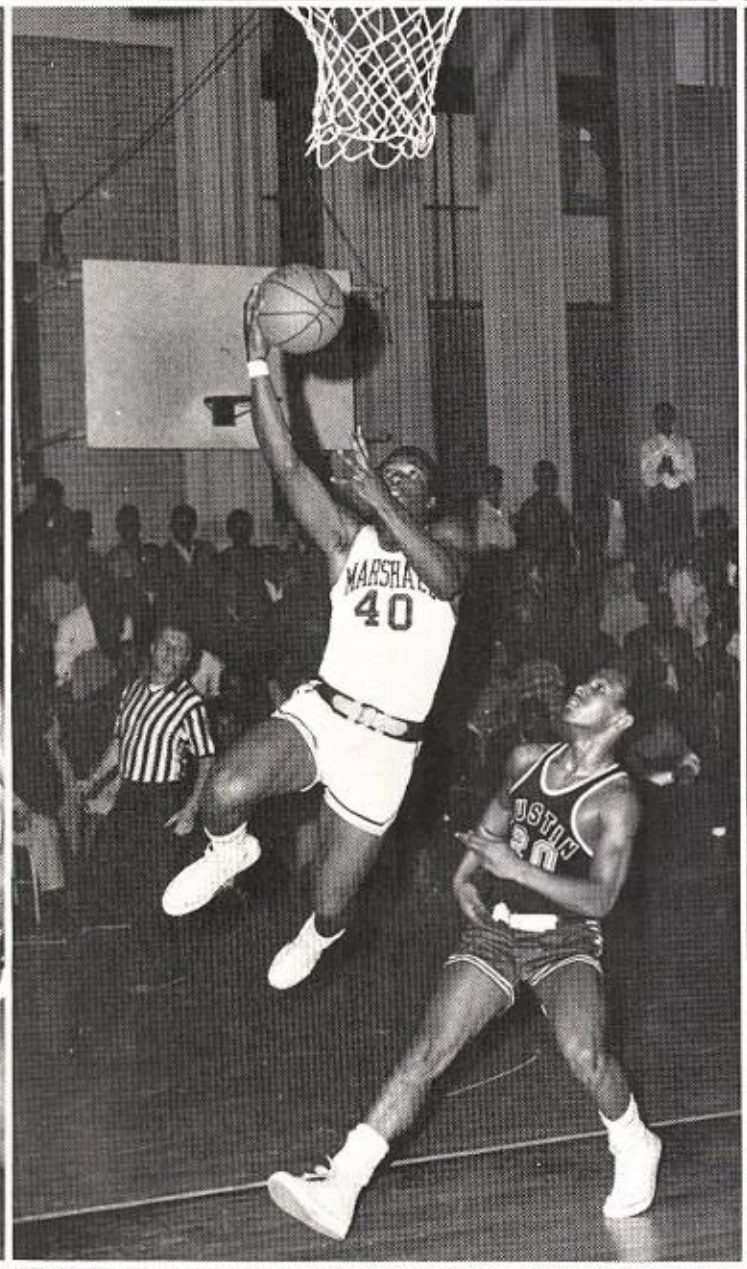
40

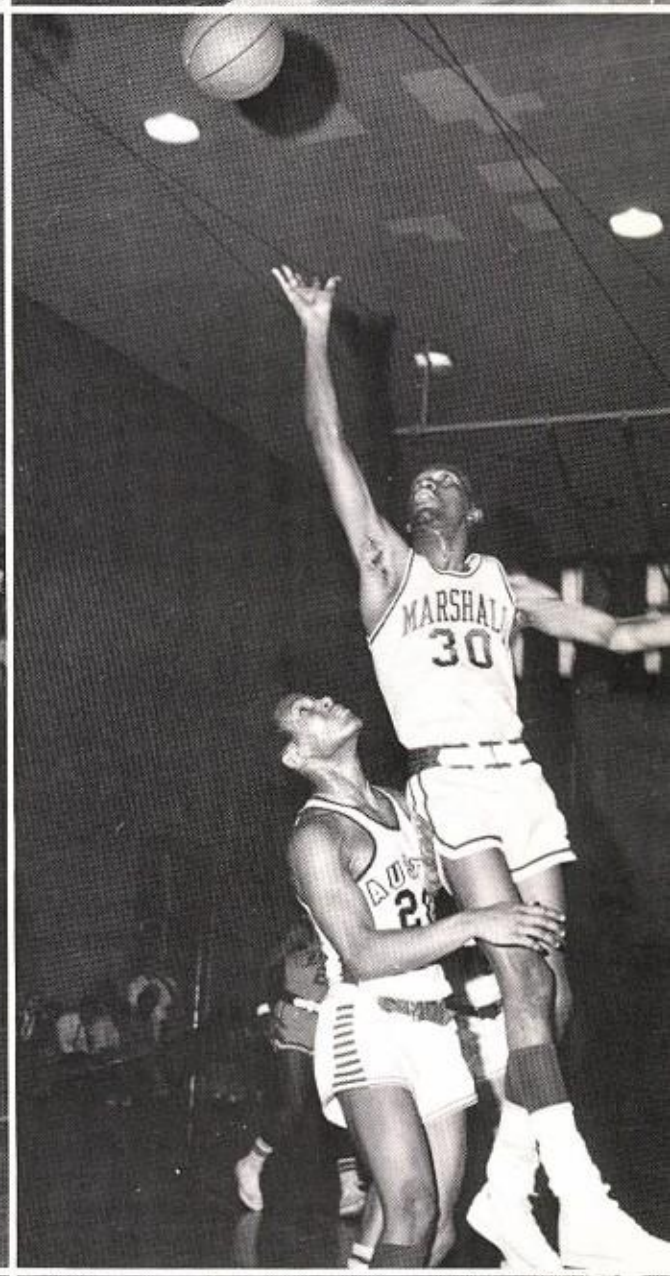
MARSHALL
30

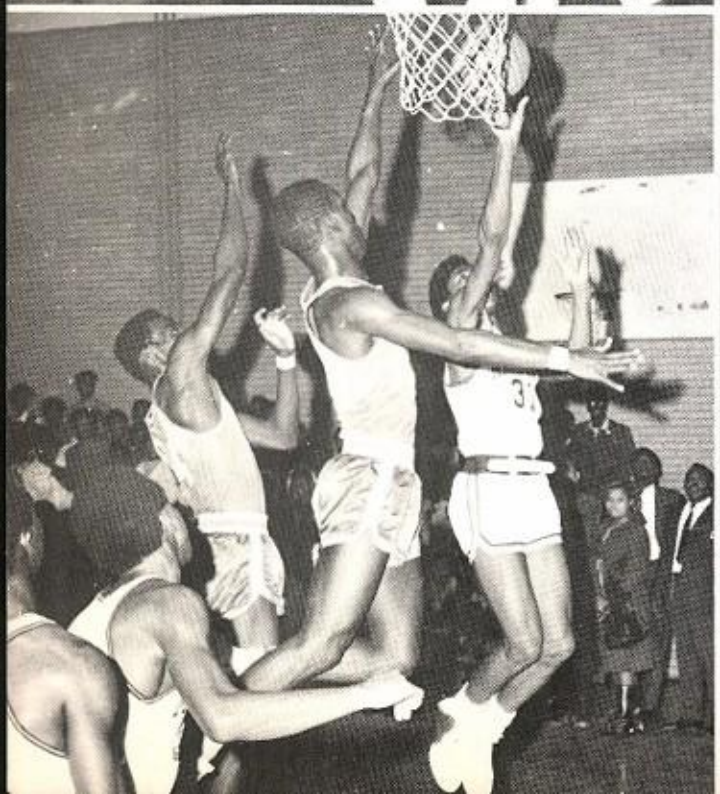

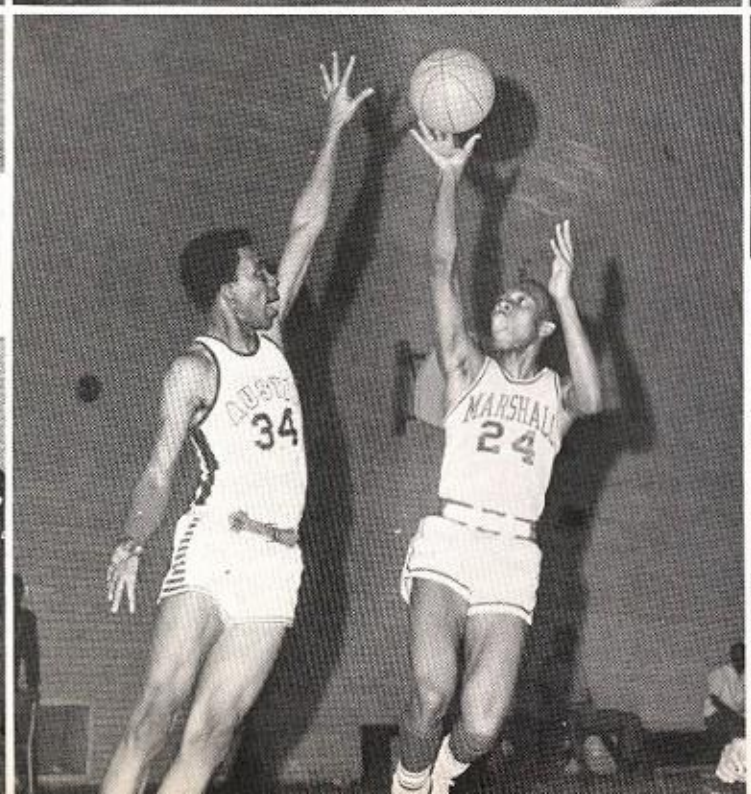
34
MARSHALL
24

MARSHALL
21

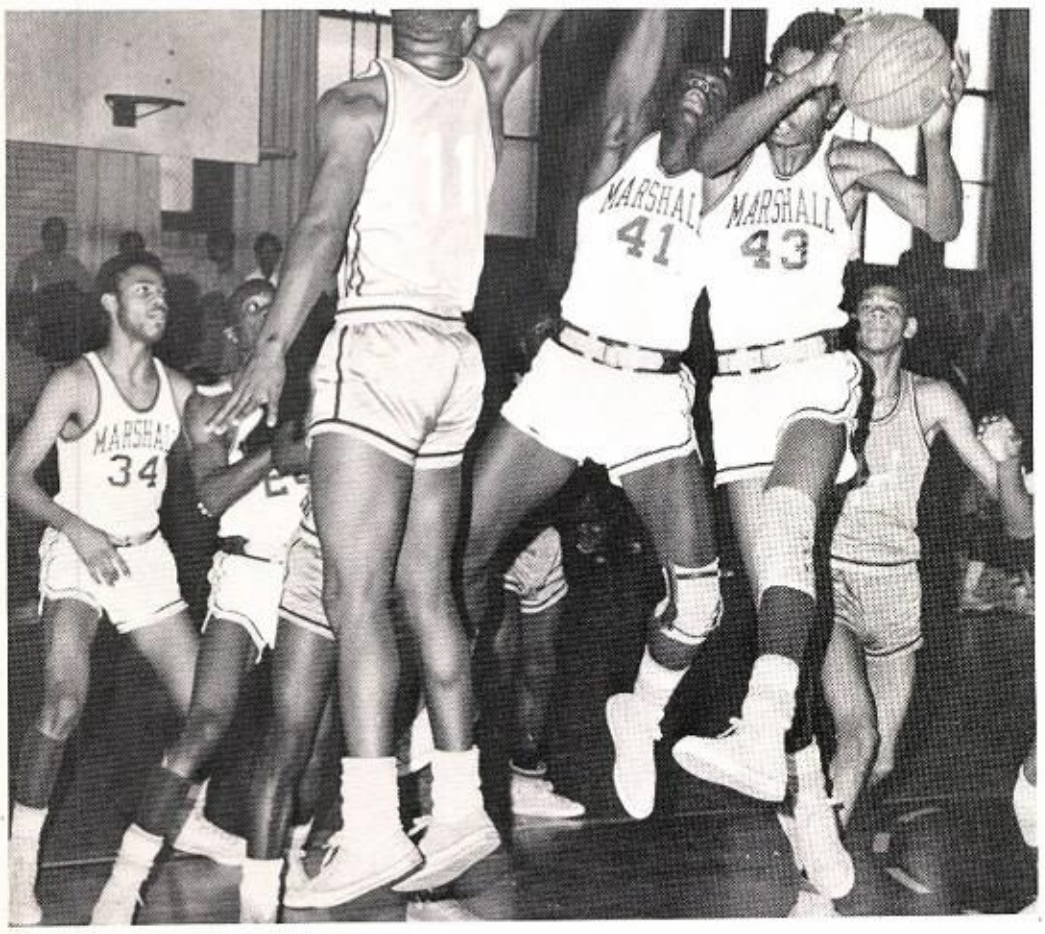

James Williams comes down with another rebound.

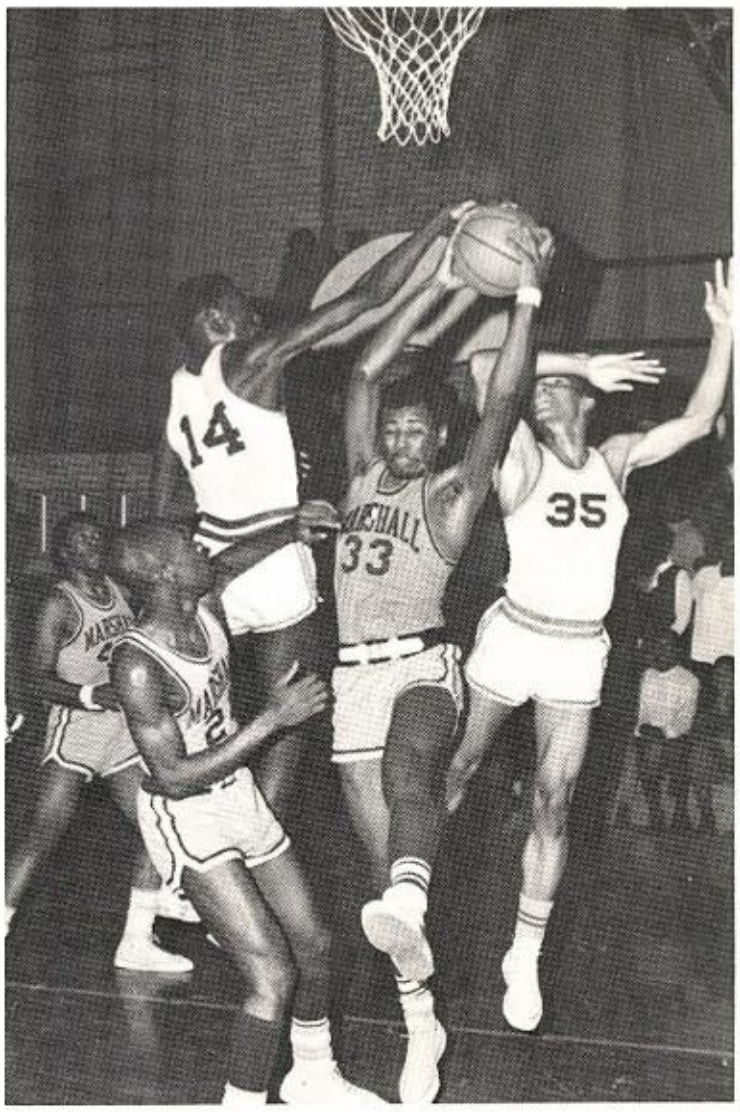

Hang on, Charlie!

VARSITY BASKETBALL—STANDING: C. Cross, L. Burton, J. Williams, D. Minnefield, M. Noel, T. Blackwell, C. Sanders, Coach Hartenstein. KNEELING: C. Grant, Co-capt.; O.B. Thomas, C. Johnson, W. Jones, D. Stingley, C. Fuller, Co-Capt.

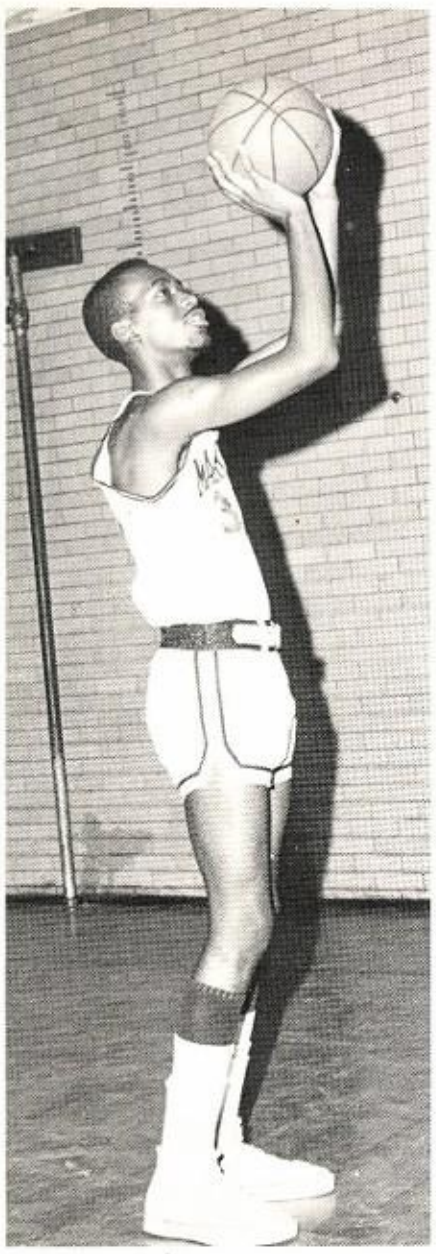

Thomas "Sweet Tom" Blackwell

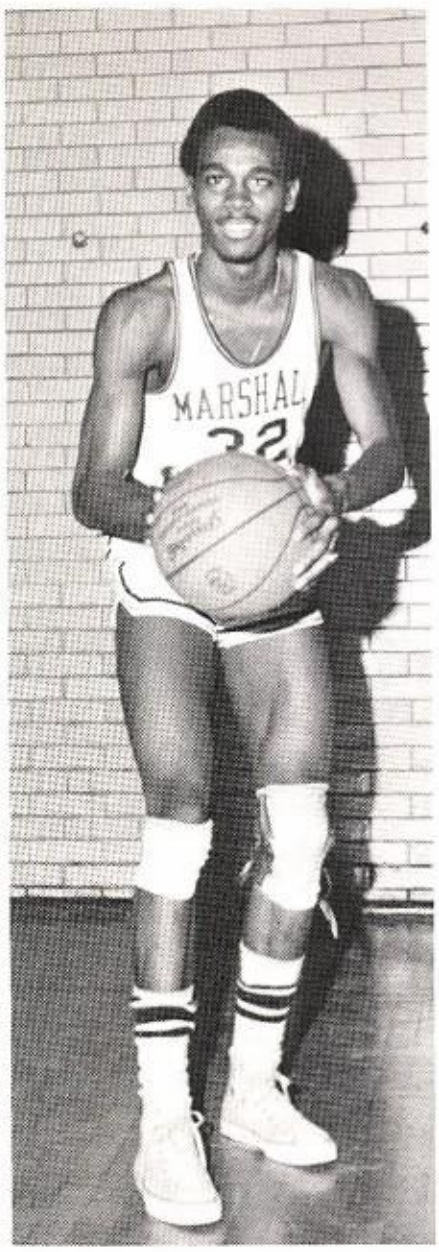

Chester "Hawk" Fuller
All State Forward

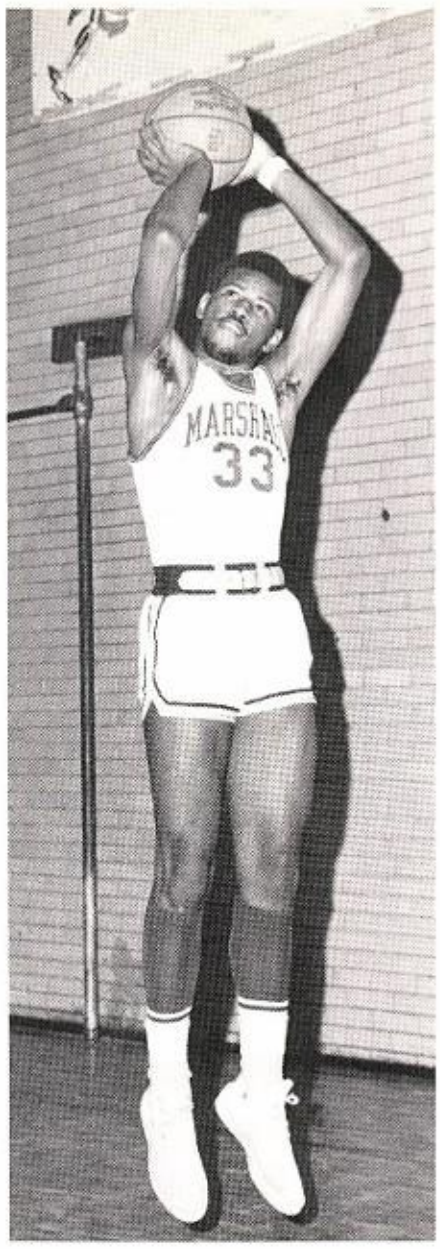

Charles "Hot Shot" Cross

James "Grapes" Williams

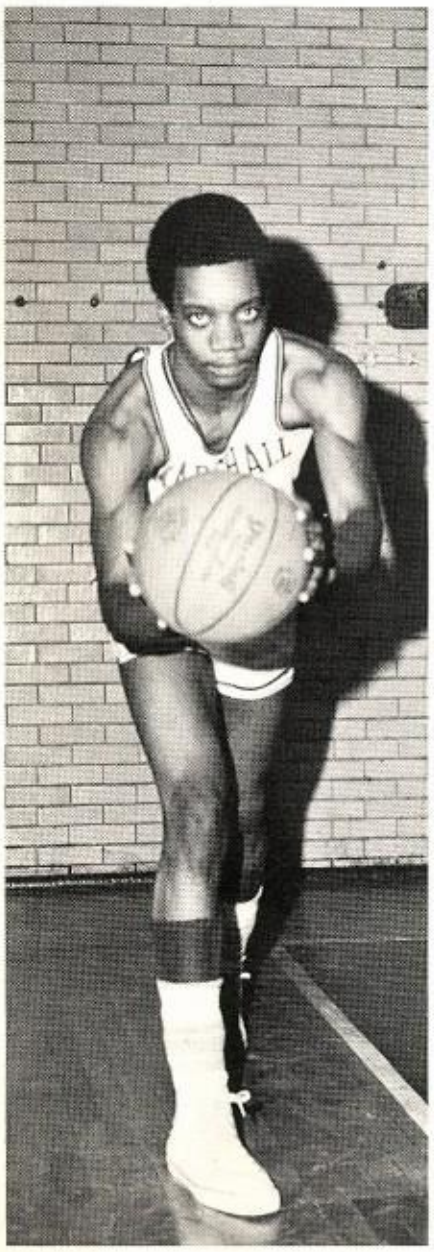

Charles "Crow" Johnson

O.B. "Spider" Thomas

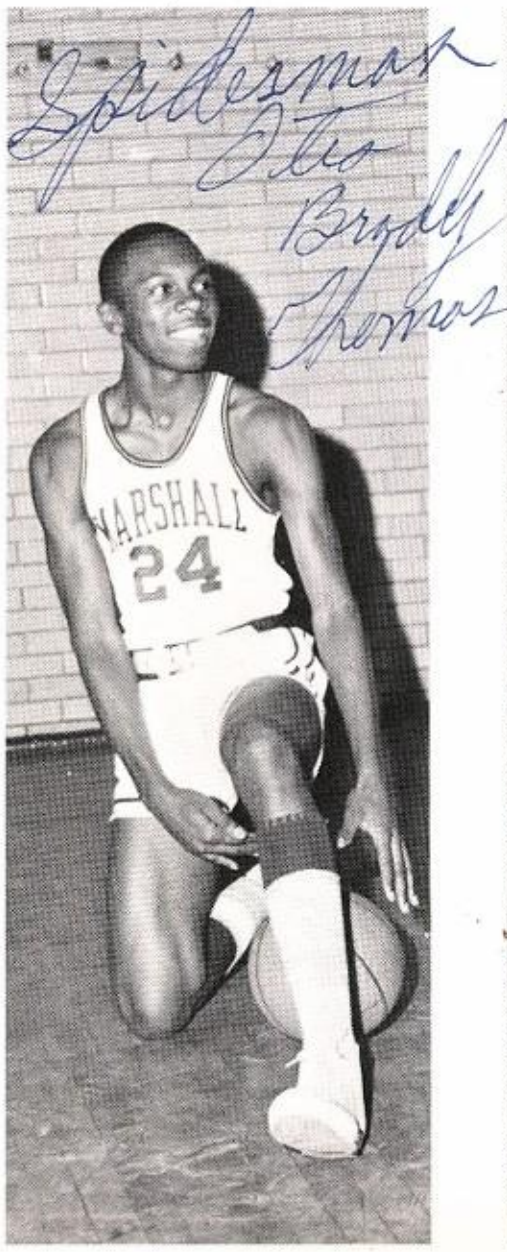

Larry "Billy" Burton

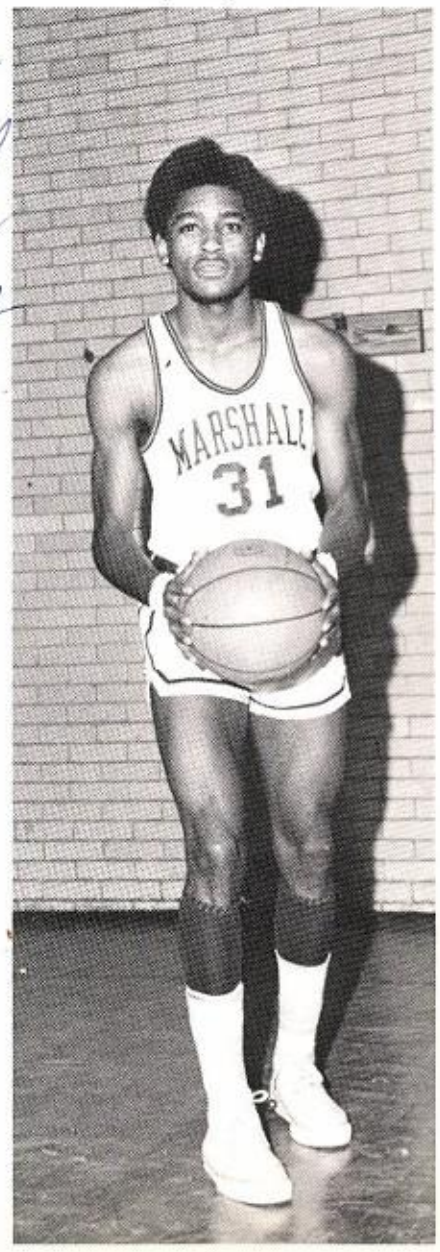

"SEA SICK AND WATER BOUND . . ."

Darryl Stingley

Charles "Micky" Grant

Myron "Old Man" Noel

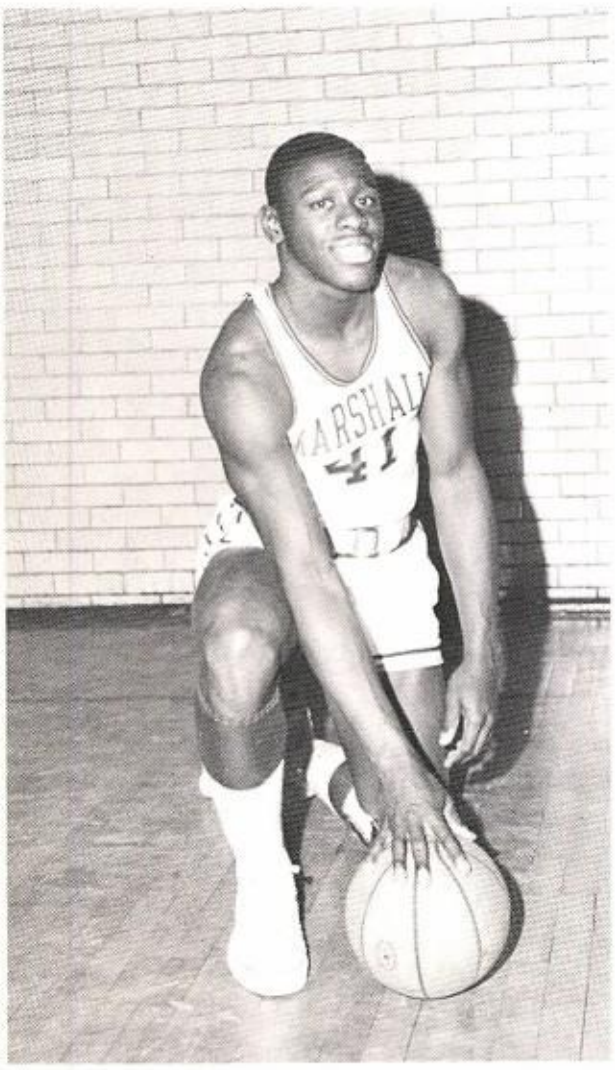

Clement "Roy" Sanders

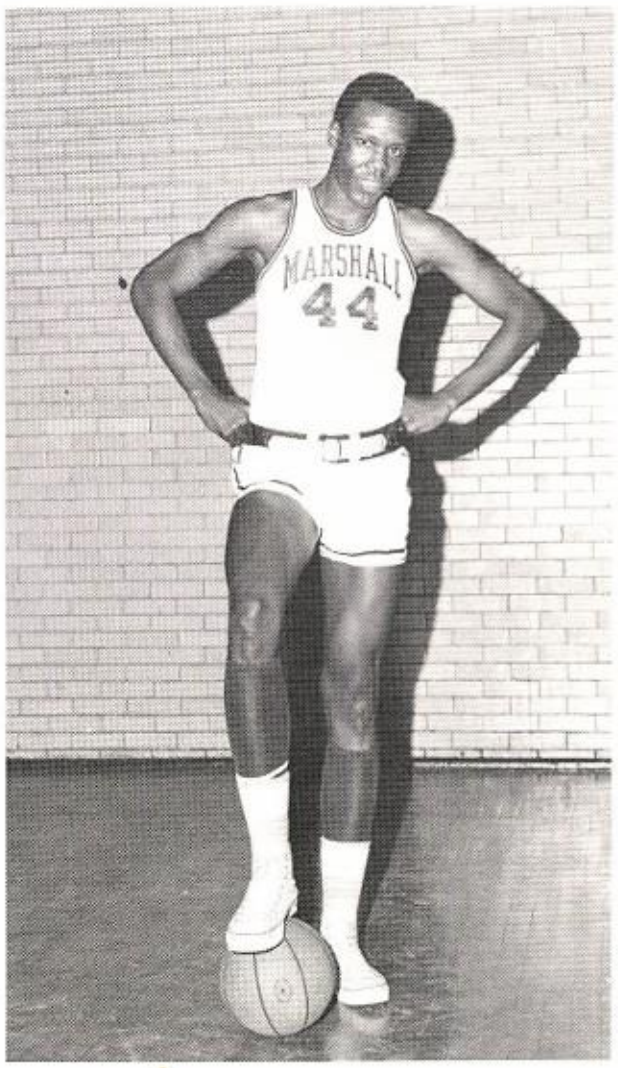

Darryl Minnifield

Wayne Jones

MERCURIAN TRACK TEAM

TRACK TEAM: TOP ROW: W. Johnson, L. Williams, L. Chapman, R. Mickles, L. Brown, G. Atkins, O. McCullum, R. McDonald, J. McCullum, mgr. ROW FOUR: J. Reed, B. Gilmore, S. Henry, M. Richmond, A. Watson, E. Donnell, E. Fisher. ROW THREE: Mr. Sweeney, D. Beasley, J. Purnell, L. McCarthy, C. Ware, R. Horn, L. Broomfield, P. Johnson, S. Bailey. ROW TWO: Coach Pool, M. Tolliver, C. Mitchell, J. Mickles, L. Facen, R. Ferrell, H. Brown, Mr. Roden. ROW ONE: H. Curry, J. Allen, J. Kilpatrick, J. Benion, E. Jordan.

Jerome Benion comes in for a landing.

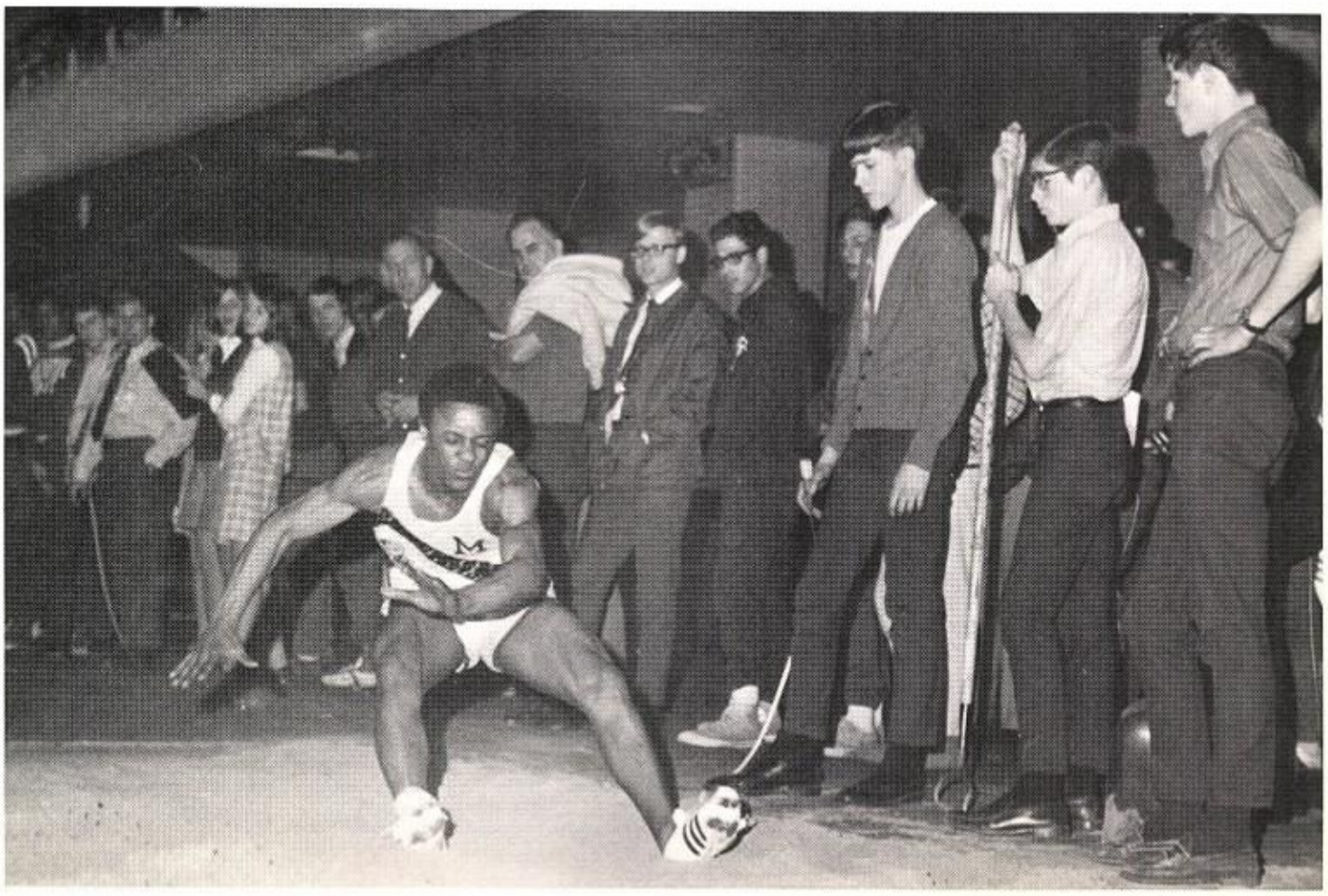

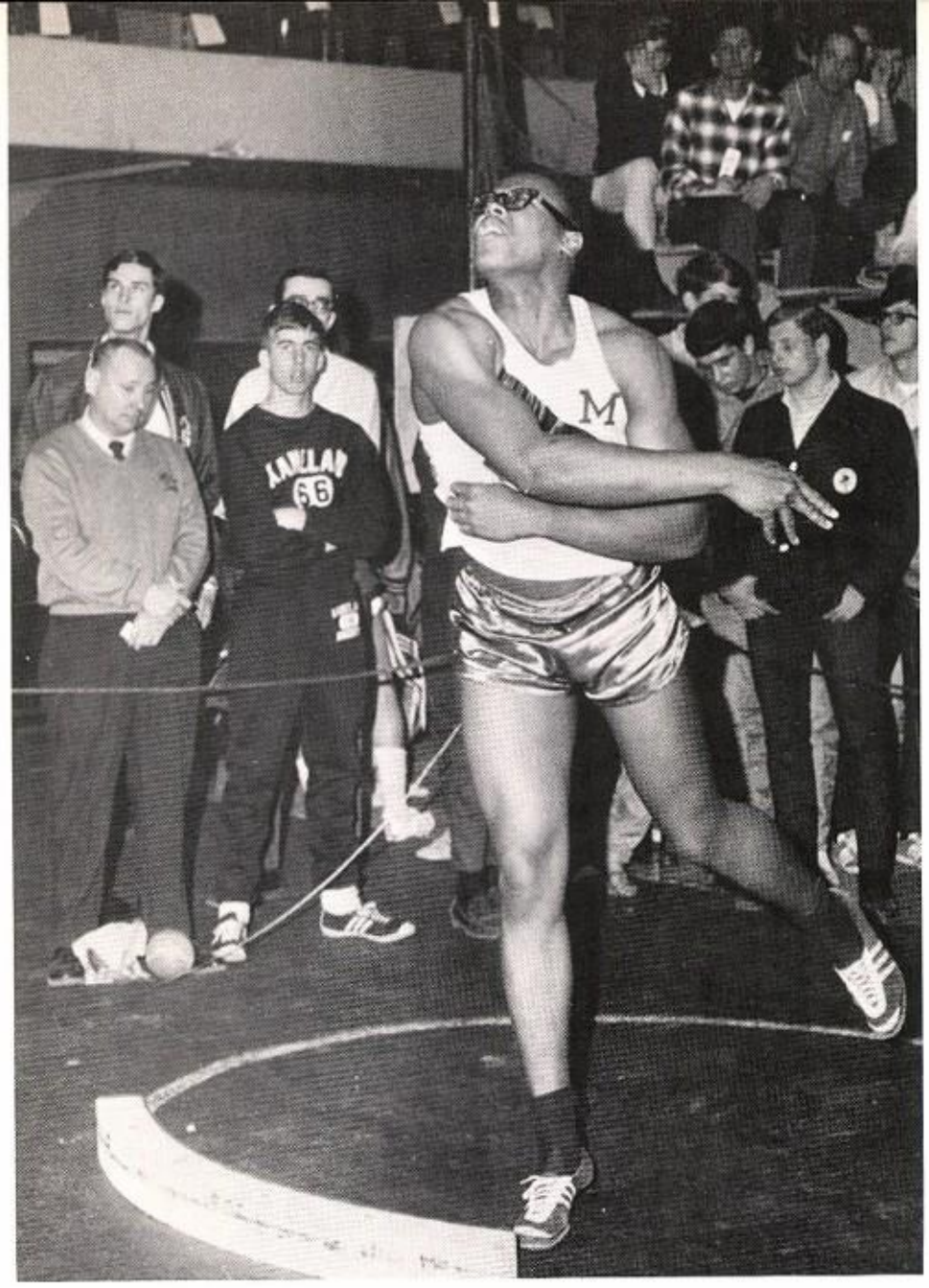

Wonzie Johnson lets one fly.

Lavelle Watson runs one leg of the 16 lap relay.

Gregory Atkins floats over the low hurdles.

Sevonzell Bailey took a 4th with this toss.

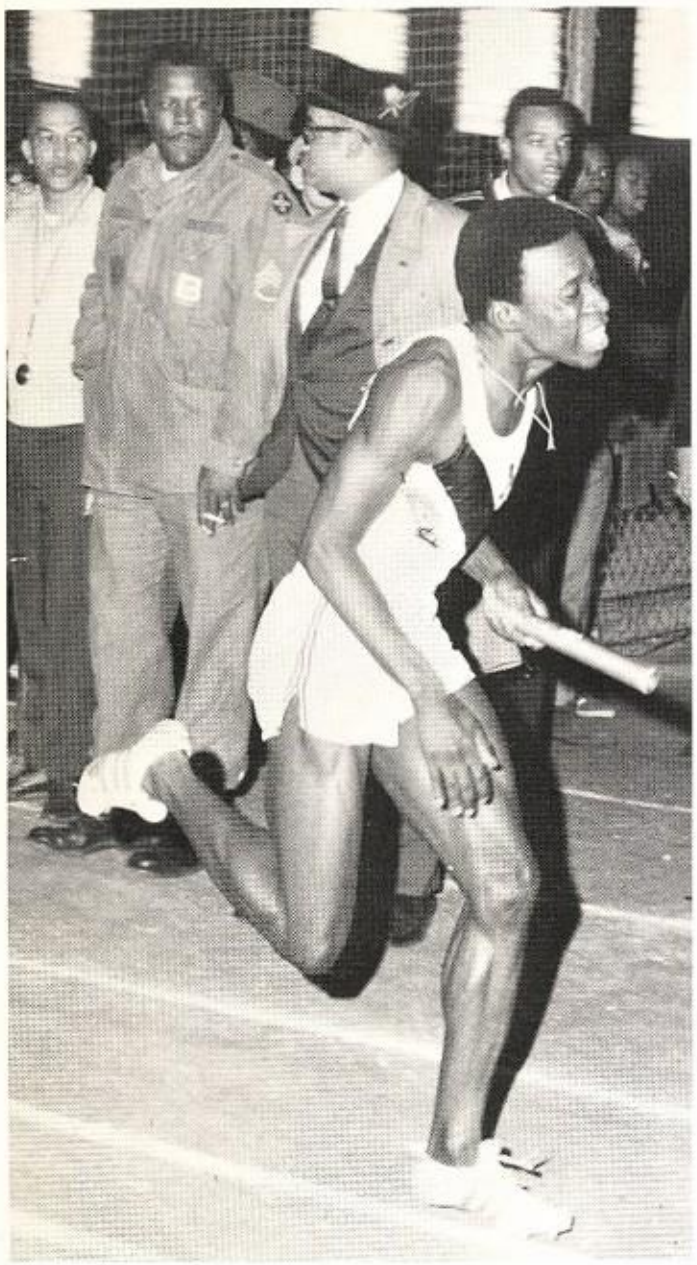

Roger Ferrell, anchor for the 880 yd. relay team, pours it on.

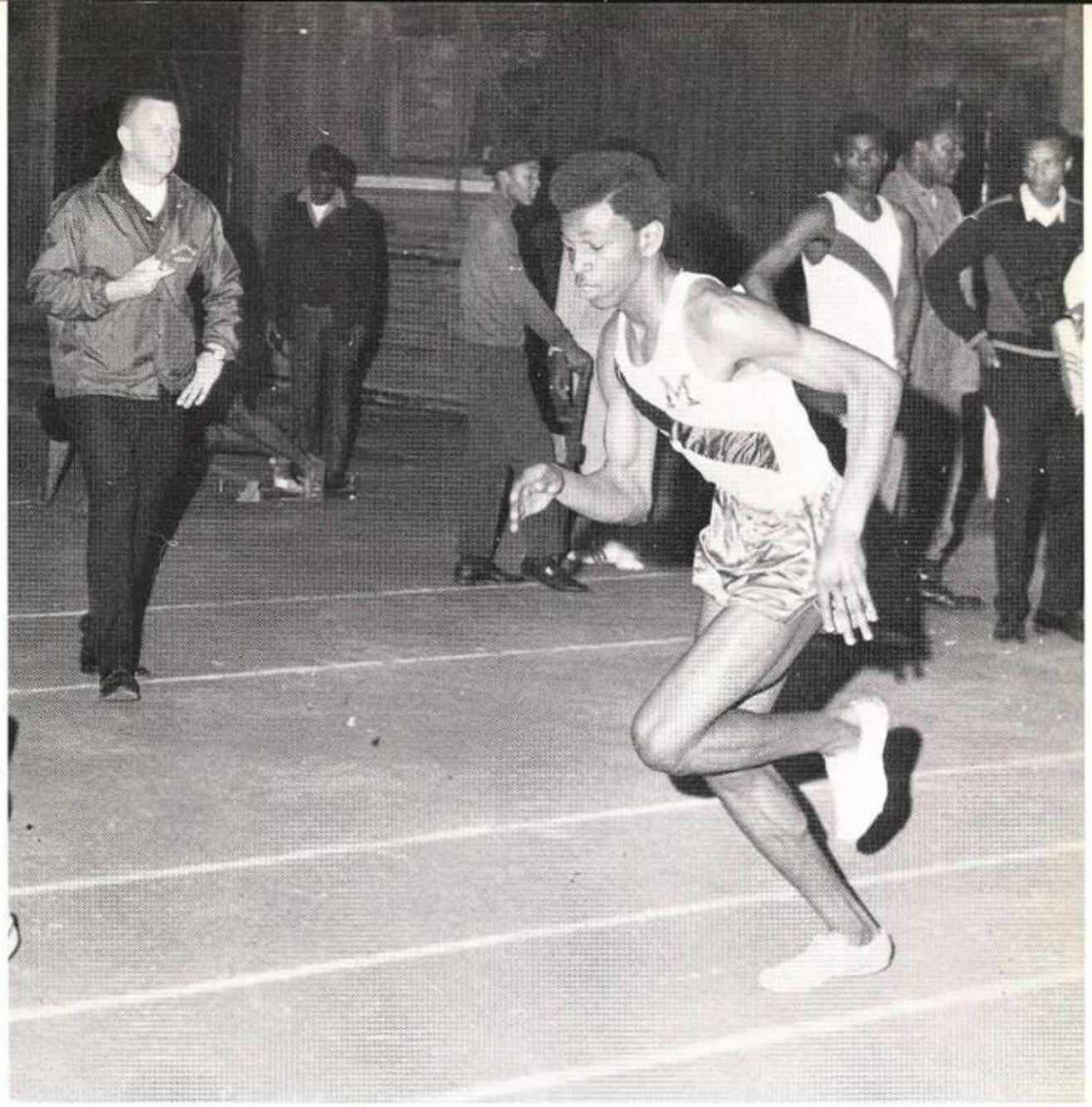

Stephen Henry gets a good start for the 440 yd. run.

Leymond Facen grabs the baton as he starts the anchor leg of the mile relay.

Jimmy Kilpatrick breaks the tape, winning his heat in the City meet.

Eddie Donnell anchors the first place, frosh-soph 880 yd. relay team. Eddie also threw the shot put 50'11"—a new record for the city meet.

BASEBALL TEAM

TOP ROW: R. Alexander, A. Burnett, R. Robinson, M. Neel, T. Blackwell, J. Connie, I. Mahone, co-capt. ROW TWO: H. Grayer, R. York, C. Fuller, C. Sanders, co-capt.; H. Huntley, J. Washington, J. Bloomingberg, C. Gordon. ROW ONE: Coach Humphrey, C. Lucas, C. Glover, M. Clayton, S. Barner, J. Holmes, Varsity Coach Hemphill.

SWIMMING TEAM

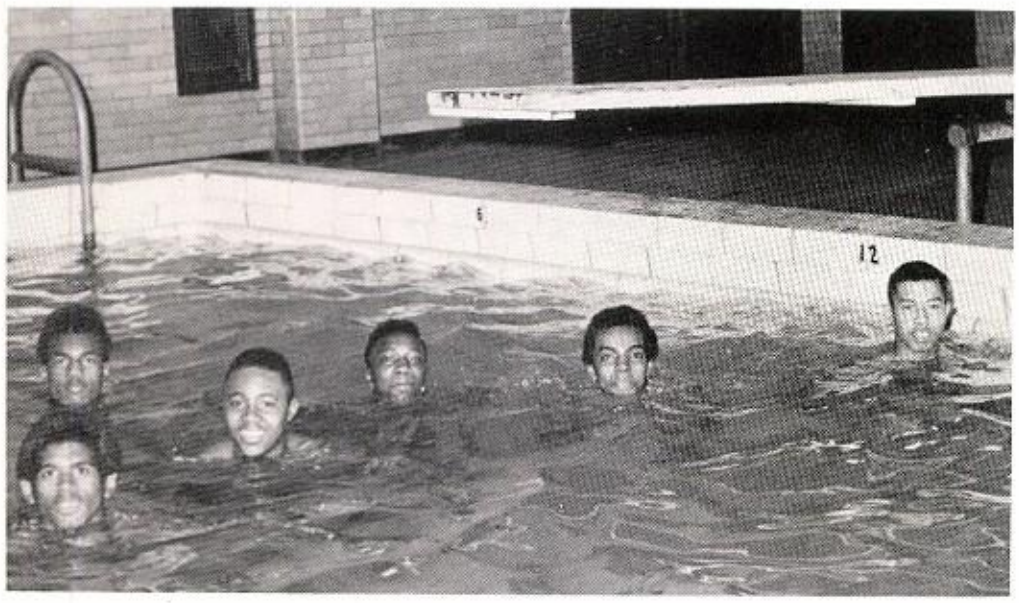

Before the meet the team loosens its muscles.

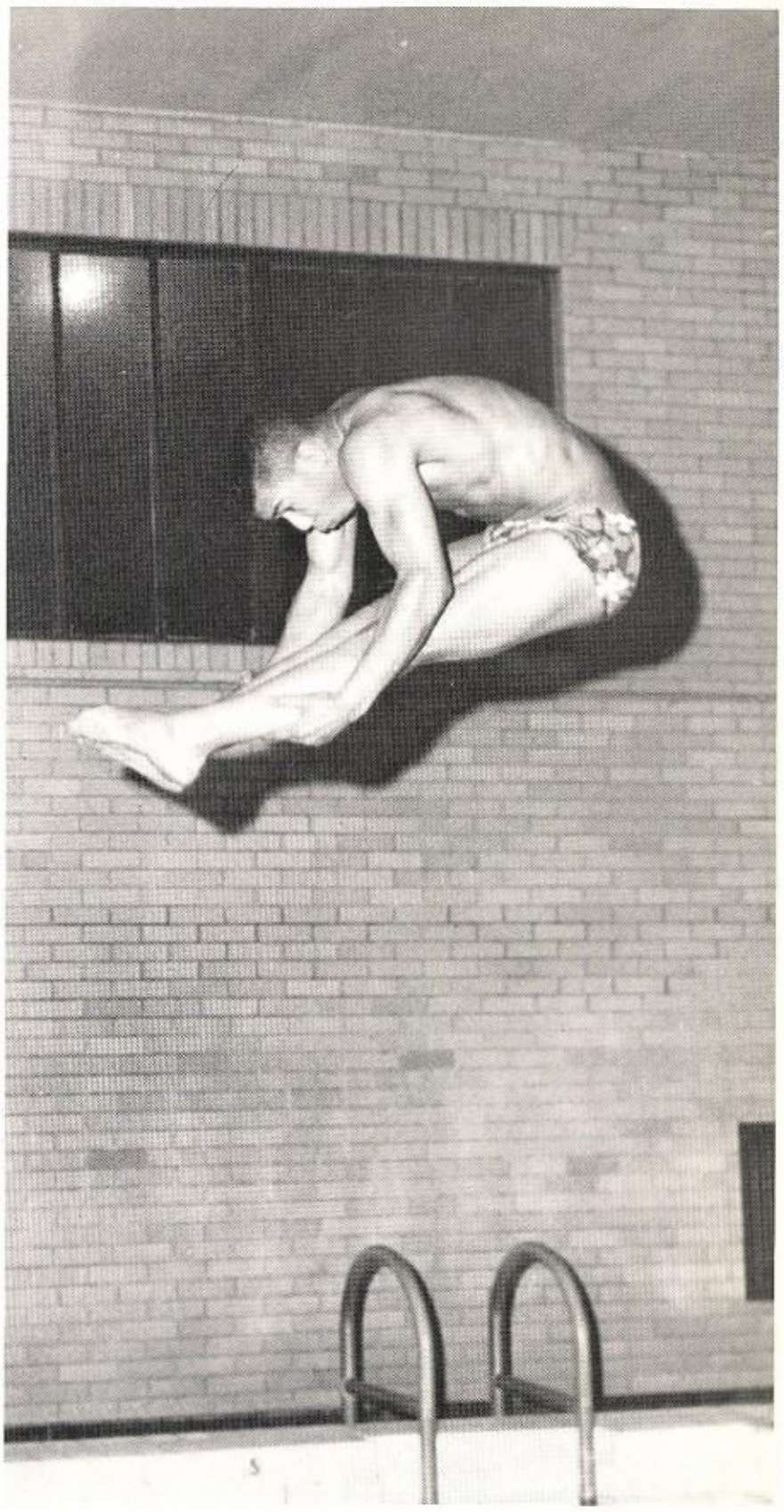

Byron Mitchell shows the form that qualified him for the state finals.

STANDING: J. Washington, mgr.; Coach Morris, R. Daniels, Capt. ON BOARD: B. Mitchell, L. Thompson, T. Shepard, C. Harris. SIDE OF POOL: A. Dudley.

WRESTLING TEAM

Co-captains of the wrestling team—Larry Tate and Kenneth O'Neal.

TOP ROW: Coach Ward, L. Fisher, B. McClain, L. Haley, E. Woods, G. Williams, J. Pegues, mgr. ROW ONE: E. Owens, K. Mason, T. Mille. . Redmond, T. Ward.

STATE FENCING CHAMPIONS

KENNETH JOHNSON RANKS SECOND IN INDIVIDUAL EVENT

TOP ROW: A. Russell, N. Johnson, B. Lindsey, A. Thomas, L. Wheeler. ROW TWO: K. Johnson, Coach Mays, H. Stewar, Mr. Springs, principal, W. Benson, J. Petty, A. Ballard. KNEELING: A. Olive, N. Haywood.

1968 Football Record

MARSHALL		OPPONENT
34	CRANE	0
25	WELLS	0
39	ROOSEVELT	2
40	PROSSER	0
45	KELVYN PARK	6
33	AMUNDSEN	12
27	KENNEDY	10
20	FORRESTVILLE	0
33	HARLAN	13

Blue-Green City Championship

Co-captains Will Riley, Darryl Stingley and John Smith talk over strategy with Coach Bedford.

VARSITY FOOTBALL TEAM—TOP ROW: J. Armstrong, R. Smith, R. McCarty, W. Lee, L. Haley, G. Williams, C. Meeks, B. Gilmore, T. Jackson, S. Bailey, M. Kane, D. Brooks. ROW THREE: Asst. Coach Mr. Ward, Varsity Coach Mr. Bedford, A. Olive, mgr., C. Lee, L. Harmon, A. Morgan, N. Peoples, I. Singleton, E. Donnel, J. Tyson, J. Walker, B. McClain. ROW TWO: A. Napolex, mgr., E. Miller, C. Mason, J. Taylor, D. Stingley, co-capt., W. Riley, co-capt., J. Smith, co-capt., J. Purnell, R. Ward, J. Lambert, A. Burnett, mgr., Mr. Peoples. ROW ONE: R. Ferrell, G. Atkins, L. Facen, C. Bush, T. Eiland, T. Daurghty, J. Allen.

Leading scorer for the public league with 151 points, Darryl Stingley, halfback, was named to the All-State Team and received the Knute Rockne Award.

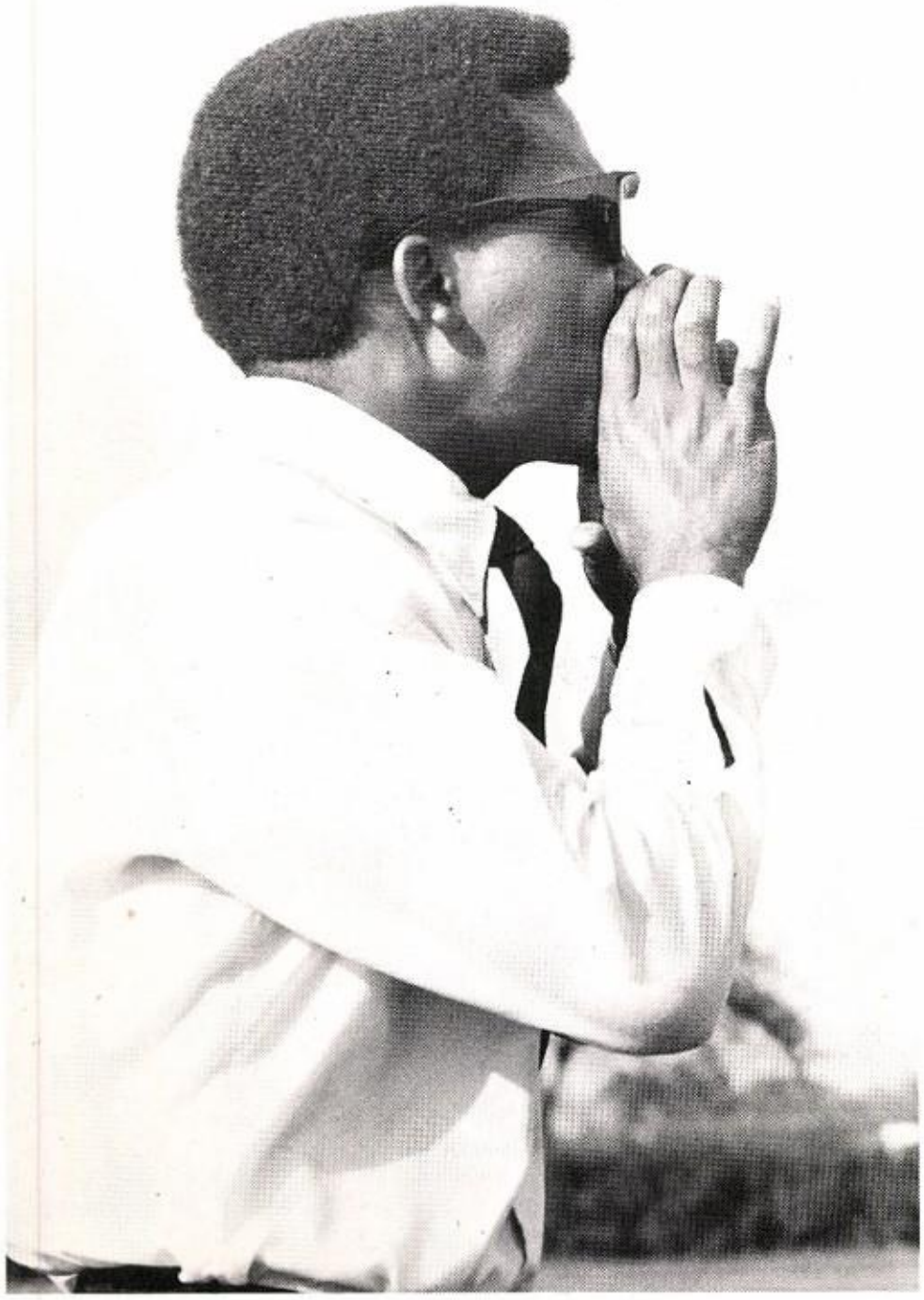

Coach Bedford in his first season as varsity coach directed his team to the Blue-Green City Championship. Next year, the Commandos move up to the stronger Red-White Division.

Will Riley, tackle, was named to the Blue Division All Star Team.

Donald Brooks, quarterback, cuts down the Harlan halfback for a loss.

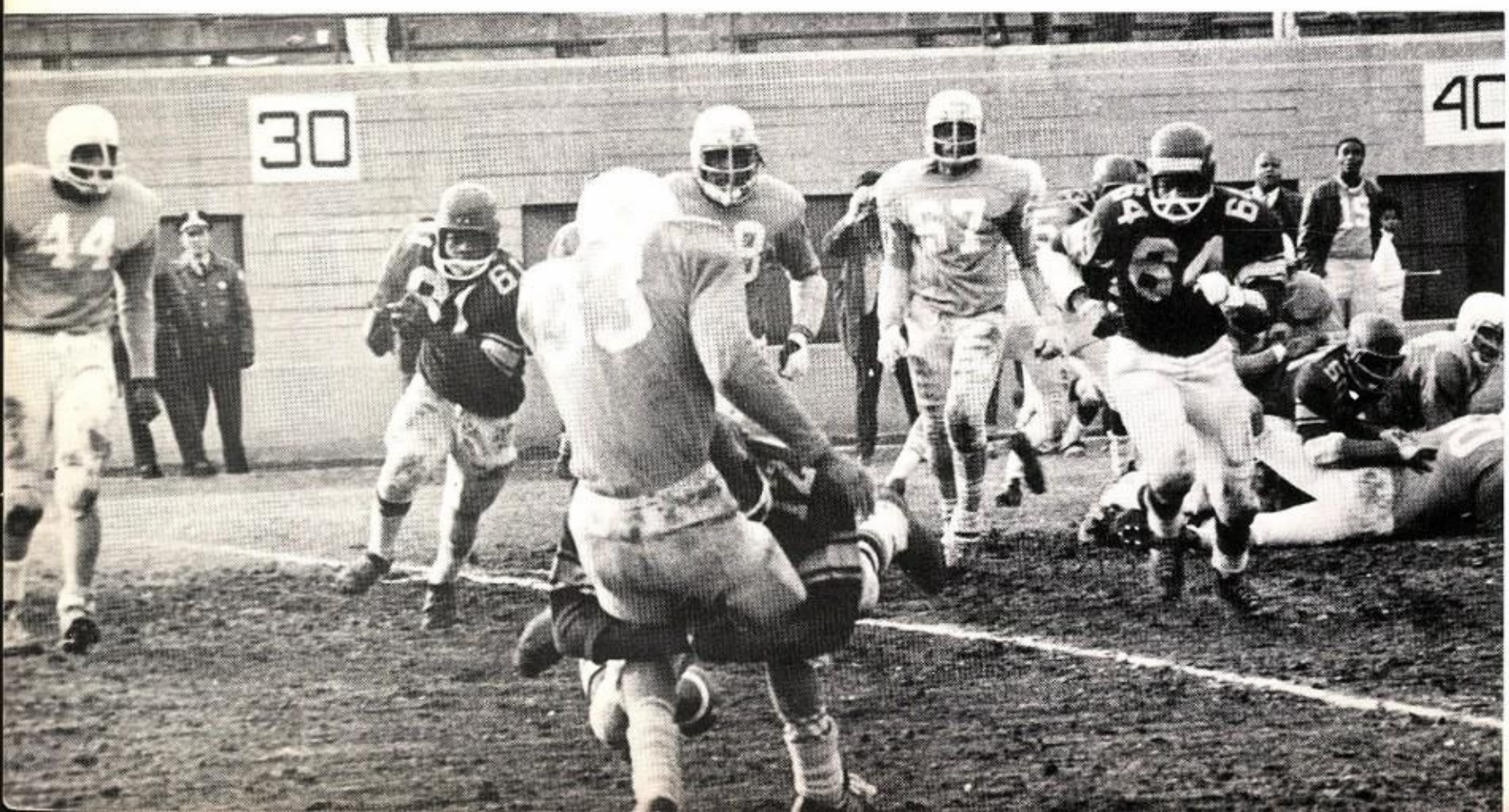

Maurice Kane, end, catches a look-in pass.

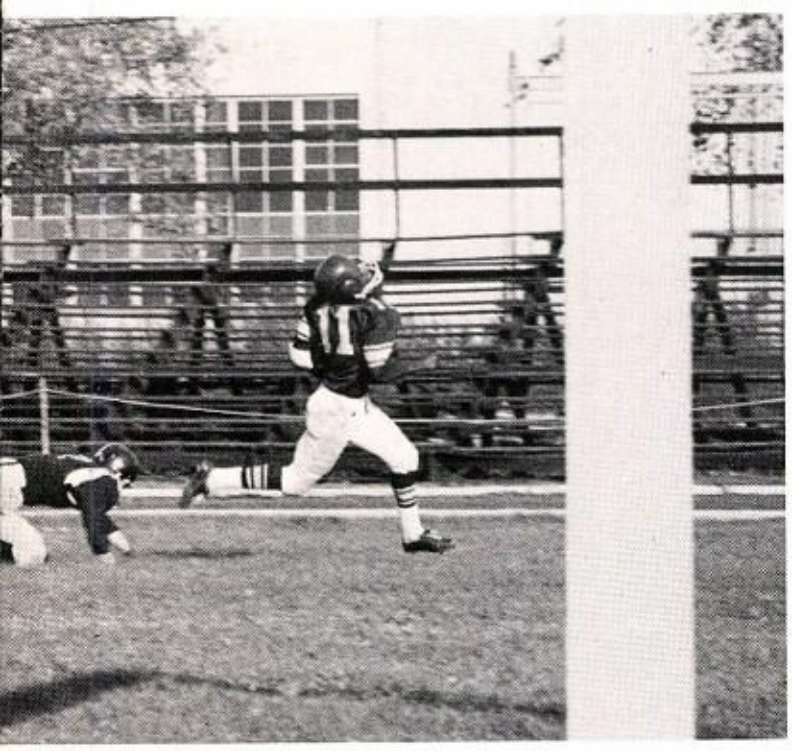

James Walker, flanker back, puts six points on the scoreboard on the Homecoming game.

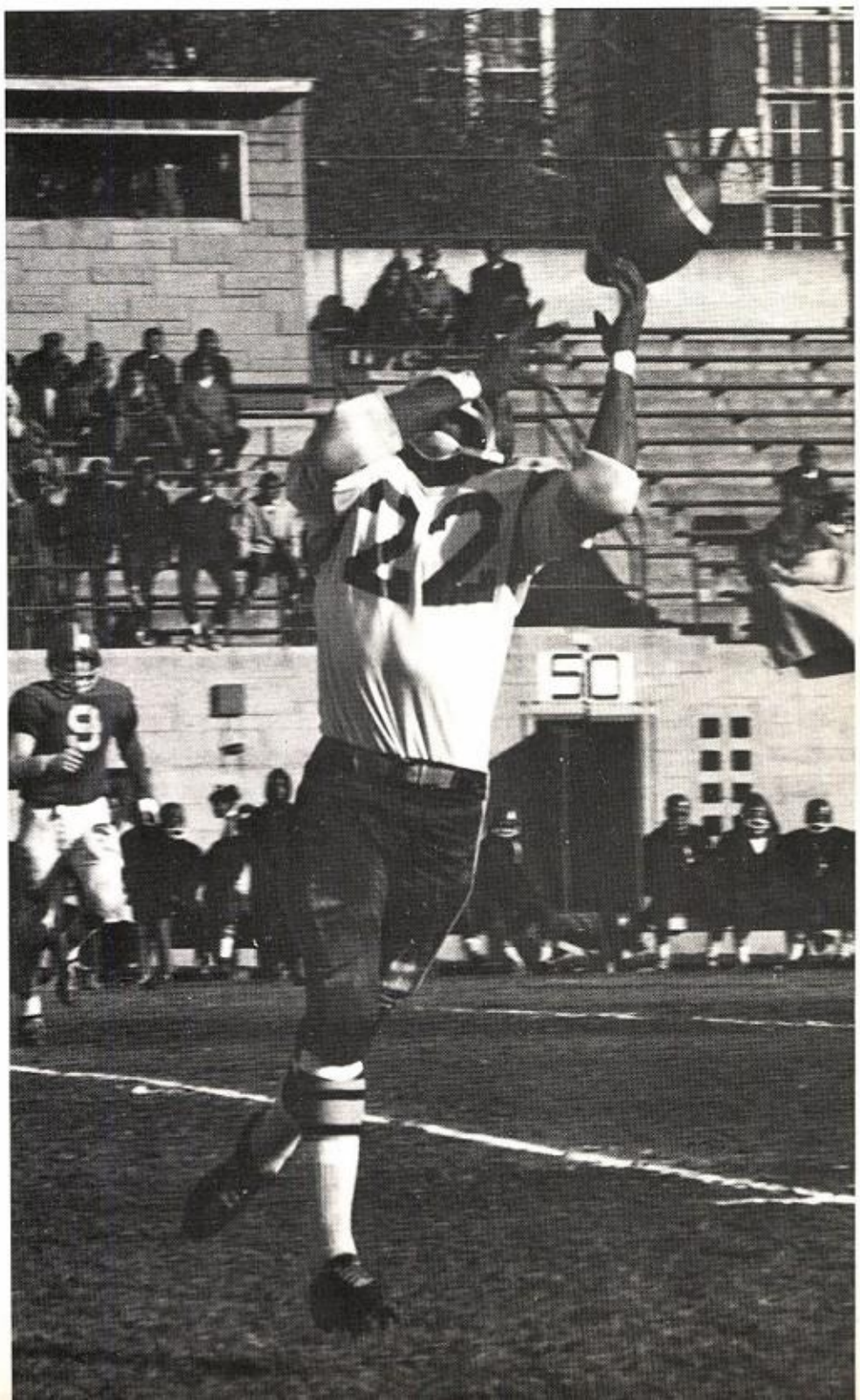

John Smith, end, makes it look easy!

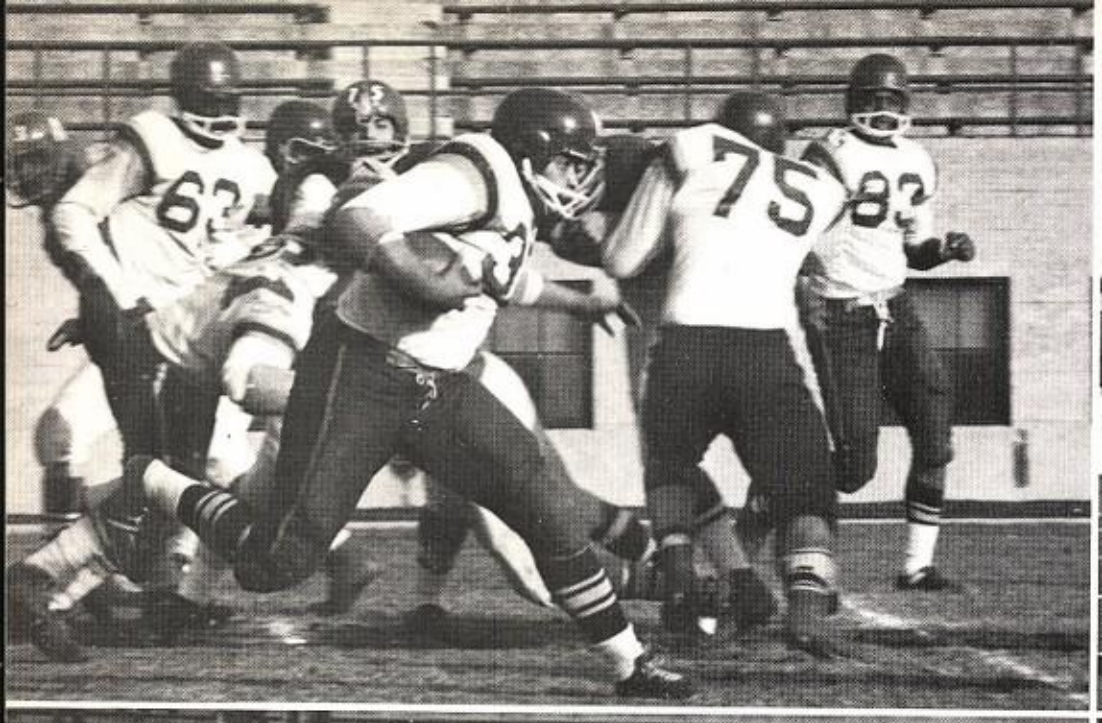

7